



**High Performance
Commercial Solutions**

Product Guide

Index

Index	2	Toilet Suites	60
Brand Story	4	Close Coupled Back to Wall 800 Toilet Suite	62
Bubblers	6	Close Coupled Back to Wall 800 Toilet Suite with Backrest	64
122° Wall Bubbler	8	Back to Wall Inwall 800 Toilet Suite	66
90° Wall Bubbler	10	Back to Wall Inwall 800 Toilet Seat with Backrest	68
Hob Bubbler	12	Basins	70
Remote Button Bubbler	14	Wall Mounted Basins	72
Drinking Fountains	16	Wall Basin with Right Hand Shelf	74
Sensor Drinking Fountain 10lph	18	Wall Basin with Integrated Grab Handle	76
Sensor Drinking Fountain & Glass Filler 10lph	20	Hand Basins	78
Sensor Drinking Fountain & Glass Filler 19lph	22	Wall Mounted Support Arms	80
Foot and Knee Operated Tapware	24	Wall Mounted Support Arms	82
Foot Operated Pedal Valve	26	Hardware	84
Foot Operated Kit with Outlet	28	Cleaner's Sink with Grate	86
Knee Operated Kit with Outlet	30	Folding Shower Seat 600mm	88
Food Preparation Tapware	32	Folding Shower Seat 960mm	90
Compact Pre Rinse Sink Mixer and Pot Filler	34	Toilet Roll Holders	92
Pre Rinse Sink Mixer with Pot Filler	36	Utility Shelf	94
Trigger Spray Assembly with Stop Tap	38	Robe Hook	96
Slophopper Assembly with Wall Bracket	40	Paper Towel Dispenser	98
Timed Flow Tapware	42	Soap Dispenser	100
Timed Flow Bib Tap 65mm	44	Jumbo Toilet Paper Dispenser	102
Timed Flow Bib Tap 95mm	46	Safety Equipment	104
Timed Flow Basin Tap	48	Freestanding Safety Shower with Eye Wash	106
Timed Flow Mixer Tap	50	Freestanding Safety Shower with Eye Wash and Pedal	108
Electronic and Sensor Operated Tapware	52	Freestanding Safety Shower	110
Sensor Operated Gooseneck Tap with LED Option	54	Ceiling Mounted Safety Drench Shower	112
Wall Mounted Outlet with Plate and Wave-On Sensor	56	Wall Mounted Safety Drench Shower	114
Hob Mounted Sensor Tap with Internal Solenoid	58	Free Standing Eye Wash	116
		Free Standing Eye Wash with Foot Pedal	118
		Wall Mounted Eye Wash	120
		Reece Product Quality Guarantee	122

Engineered for the most demanding commercial applications, Wolfen products are made to perform - all day, everyday. Our innovative range is designed around the needs of users operating in specific environments, including Hospitals & Health Care, Education, Hospitality, Public Spaces and Sports & Leisure venues.

Our meticulous manufacturing approach ensures that all our solutions work as good as they look. Combining strength, precision and reliability, Wolfen delivers total peace of mind. That's the Wolfen difference.



When we set out to create a Wolfen product, it starts with a commitment to finding the most durable and functional materials available. We then combine these with leading technologies from all over the world. Every element is seamlessly integrated to perform in the environment it will operate in. Wolfen understands the unique challenges of each industry segment and we create solutions with an absolute commitment to quality and long-life performance.



Designed to perform, built to last.

Wolfen products have been designed to perform at the very highest of standards through innovative and robust functionality. Combining attention to detail with superior materials, Wolfen has engineered a range of products that are reliable, functional and intelligent.



The best in our industry, for your industry

Wolfen offers innovative solutions for a wide array of commercial and industrial applications spanning health care, disability, councils, aged care, public recreation, sporting facilities and education institutions as well as commercial food premises and hospitality. These industries require the reliability, durability and simplicity that is inherent in all Wolfen products.



Confidently backed, readily supplied

Wolfen offers an industry leading 5-year warranty throughout the entire range, giving you confidence that our products are truly built to last. Backed by the Reece network, Wolfen products are available from any branch as either a stock item or ordered in from a national network of distribution centres.

Bubblers

Designed around the principles of durability, reliability and functionality, Wolfen bubblers provide drinking water solutions that perform all day, every day.

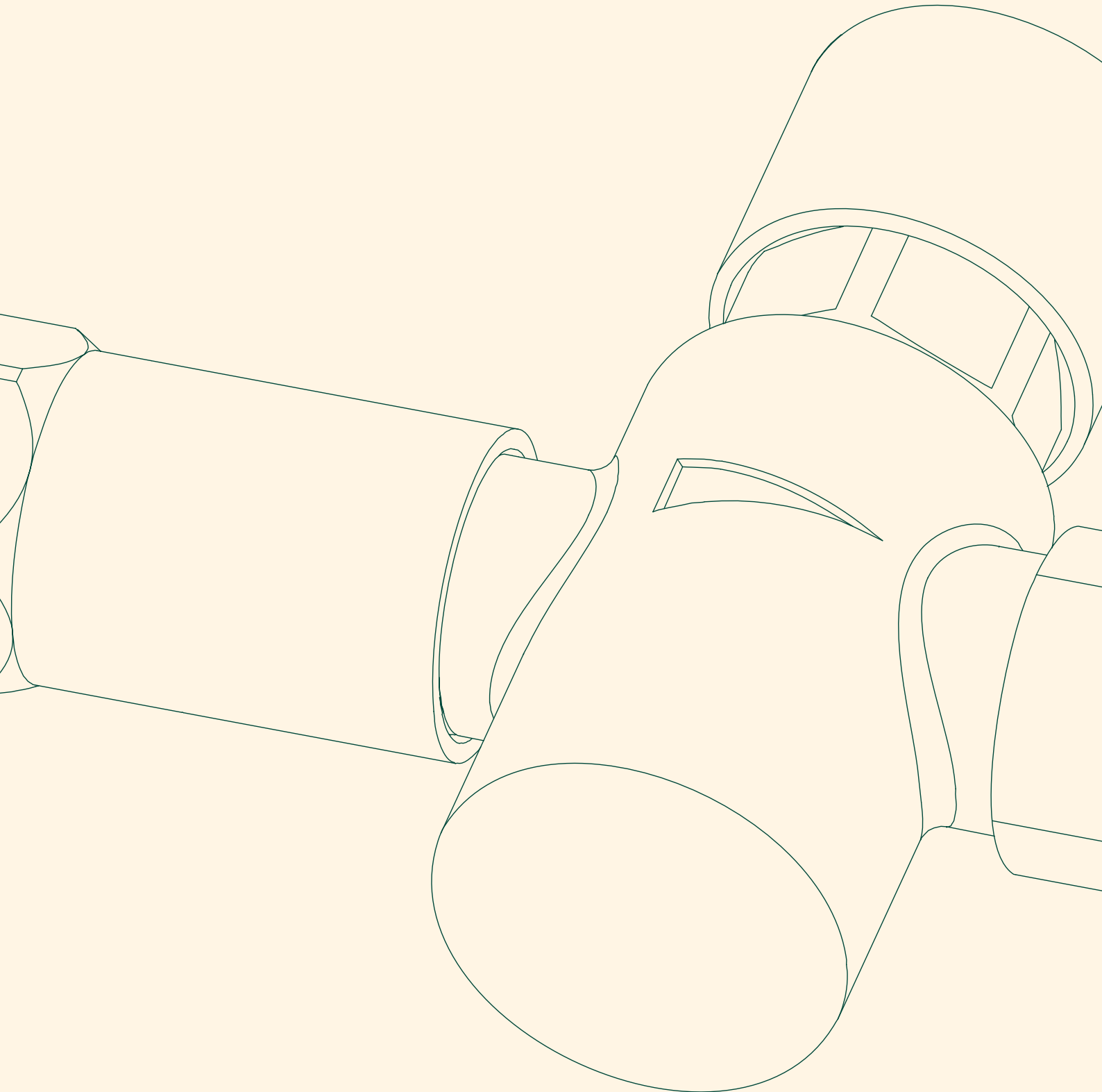

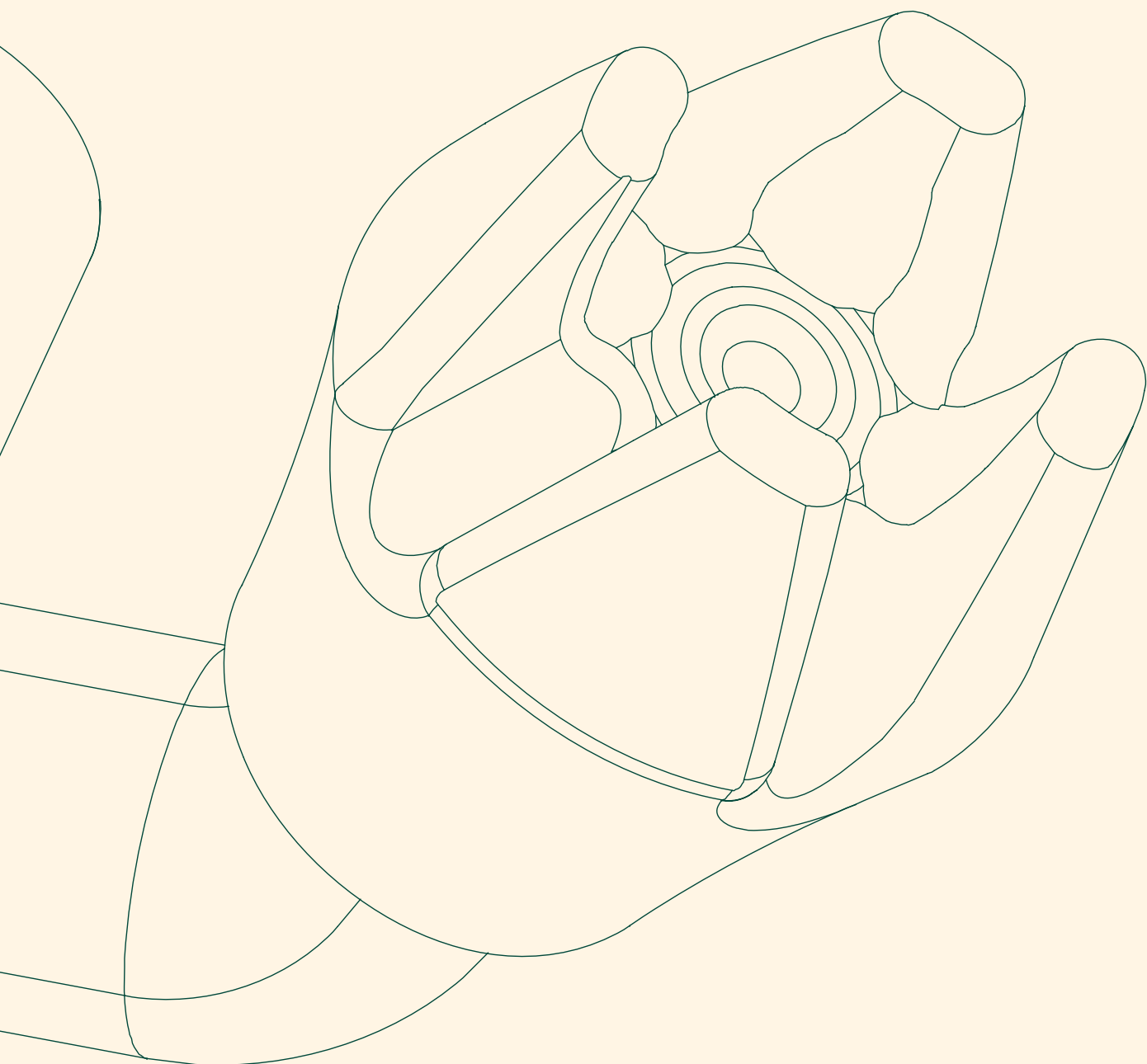

122° Wall Bubbler

Product Code: 252418
122° Wall Bubbler with Recessed Spray
Nozzle and Soft Spring Button



Commercial Applications



Education



Public Places



Sports and Leisure

Features and Benefits

Infection control features
Recessed spray nozzle avoids contact with user
Commercial durability
UV treated rubber guard
Installation and servicing
Simple allen key run time adjustment
0-55 second adjustable
Supplied with inlet strainer
Factory pre-set to 4-6 seconds

Usage features
Soft spring for easy use
Protective rubber guard for safety

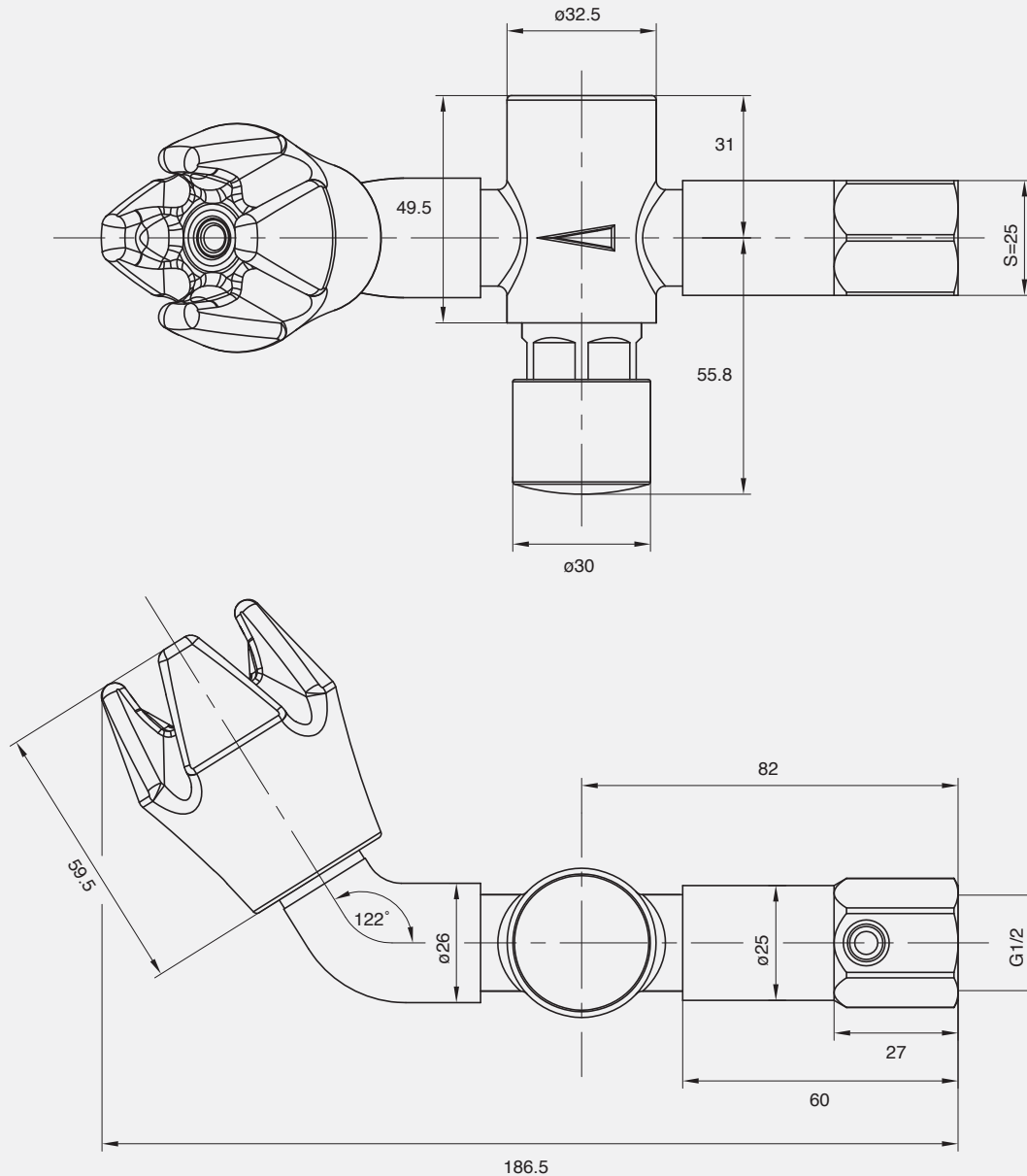

Technical Information

Colour	Chrome / Rubber Guard
Finish	Polished
Material	Brass
Cartridge Type	Press Timed Flow Cartridge
Min Continuous Working Pressure	150 kPa
Max Continuous Working Pressure	500 kPa
Min Continuous Working Temperature	5 °C
Max Continuous Working Temperature	50 °C
Max Static Pressure	500 kPa
Product Warranty	5 Years



Suitable for high pressure applications (minimum 150 kPa)

90° Wall Bubbler

Product Code: 252465
90° Wall Bubbler with Recessed Spray
Nozzle and Soft Spring Button



Commercial Applications



Education



Public Places



Sports and Leisure

Features and Benefits

Infection control features
Recessed spray nozzle avoids contact with user
Commercial durability
UV treated rubber guard
Installation and servicing
Simple allen key run time adjustment
0-55 second adjustable
Supplied with inlet strainer
Factory pre-set to 4-6 seconds

Usage features
Soft spring for easy use
Protective rubber guard for safety

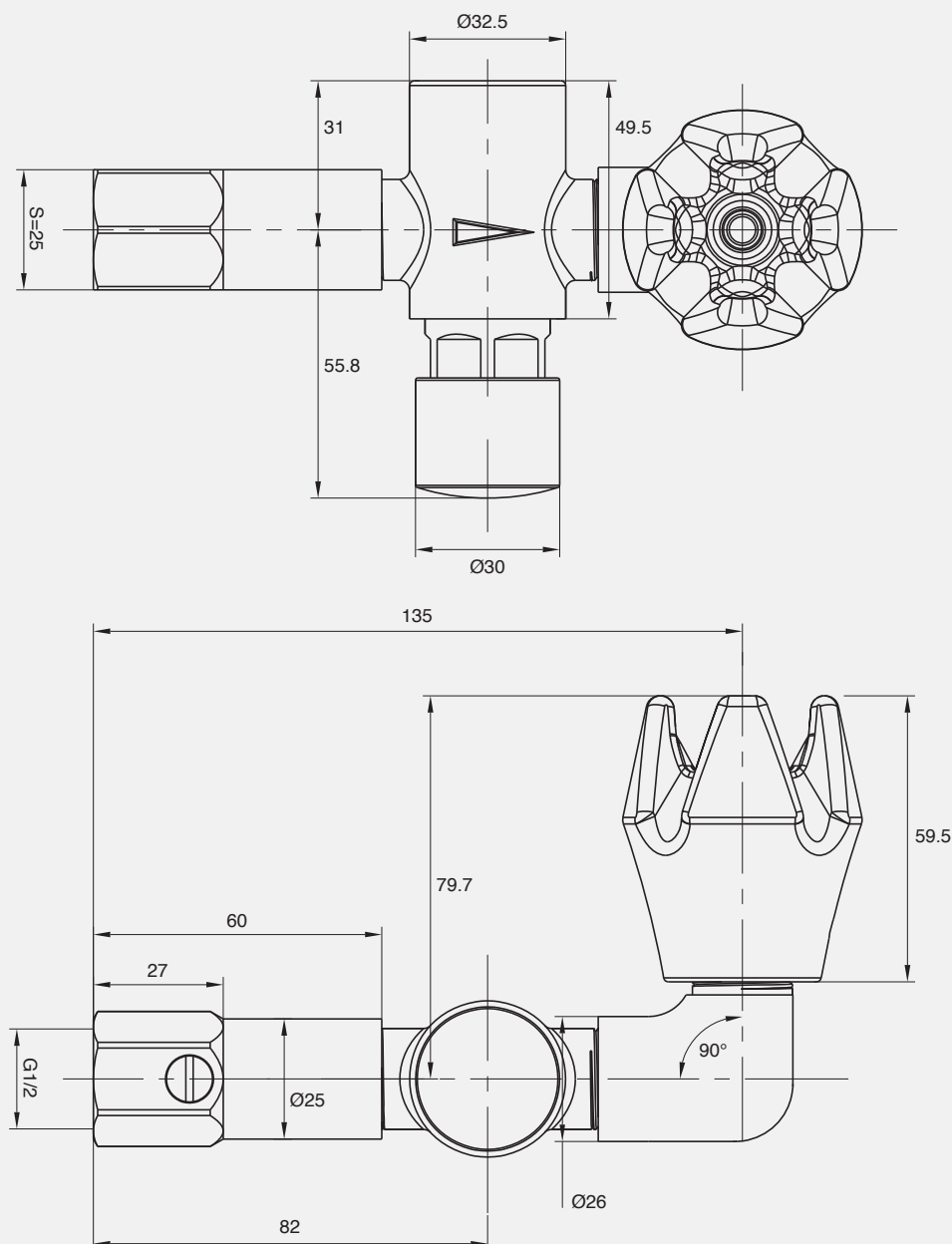

Technical Information

Colour	Chrome / Rubber Guard
Finish	Polished
Material	Brass
Cartridge Type	Press Timed Flow Cartridge
Min Continuous Working Pressure	150 kPa
Max Continuous Working Pressure	500 kPa
Min Continuous Working Temperature	5 °C
Max Continuous Working Temperature	50 °C
Max Static Pressure	500 kPa
Product Warranty	5 Years



Suitable for high pressure applications (minimum 150 kPa)

Hob Bubbler

Product Code: 252419
Hob Mounted Bubbler with Recessed
Spray Nozzle and Soft Spring Button



Commercial Applications



Education



Public Places



Sports and Leisure

Features and Benefits

Infection control features

Recessed spray nozzle avoids contact with user

Commercial durability

UV treated rubber guard

Installation and servicing

Simple allen key run time adjustment

0-55 second adjustable

Supplied with inlet strainer

Factory pre-set to 4-6 seconds

Usage features

Soft spring for easy use

Protective rubber guard for safety

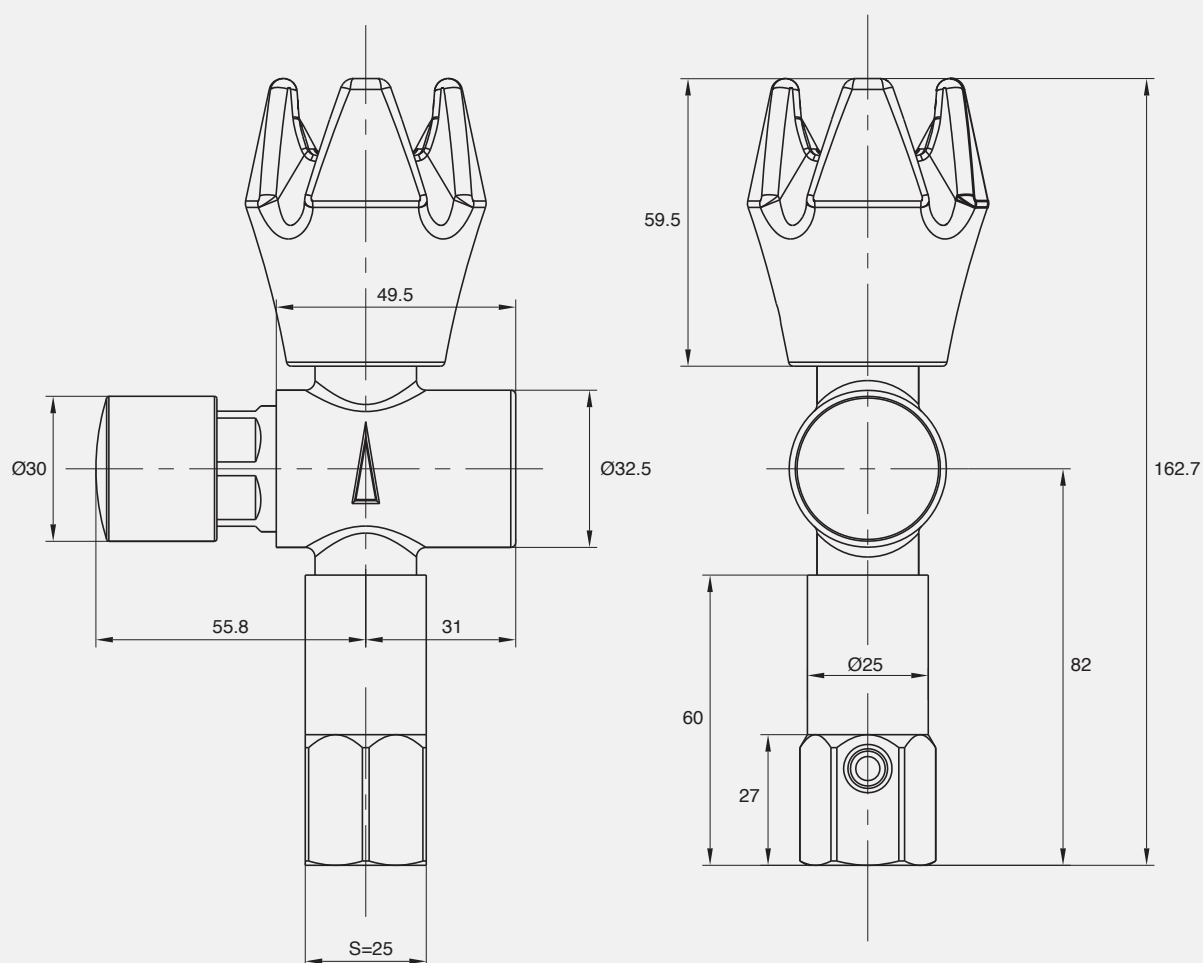

Technical Information

Colour	Chrome / Rubber Guard
Finish	Polished
Material	Brass
Cartridge Type	Press Timed Flow Cartridge
Min Continuous Working Pressure	150 kPa
Max Continuous Working Pressure	500 kPa
Min Continuous Working Temperature	5 °C
Max Continuous Working Temperature	50 °C
Max Static Pressure	500 kPa
Product Warranty	5 Years



Suitable for high pressure applications (minimum 150 kPa)

Remote Button Bubbler

Product Code: 252420
Remote Bubbler with Recessed Spray
Nozzle and Soft Spring Button



Commercial Applications



Education



Public Places



Sports and Leisure

Features and Benefits

Infection control features
Recessed spray nozzle avoids contact with user
Commercial durability
UV treated rubber guard
Installation and servicing
Simple allen key run time adjustment
0-55 second adjustable
Supplied with inlet strainer
Factory pre-set to 4-6 seconds

Usage features
Soft spring for easy use
Protective rubber guard for safety

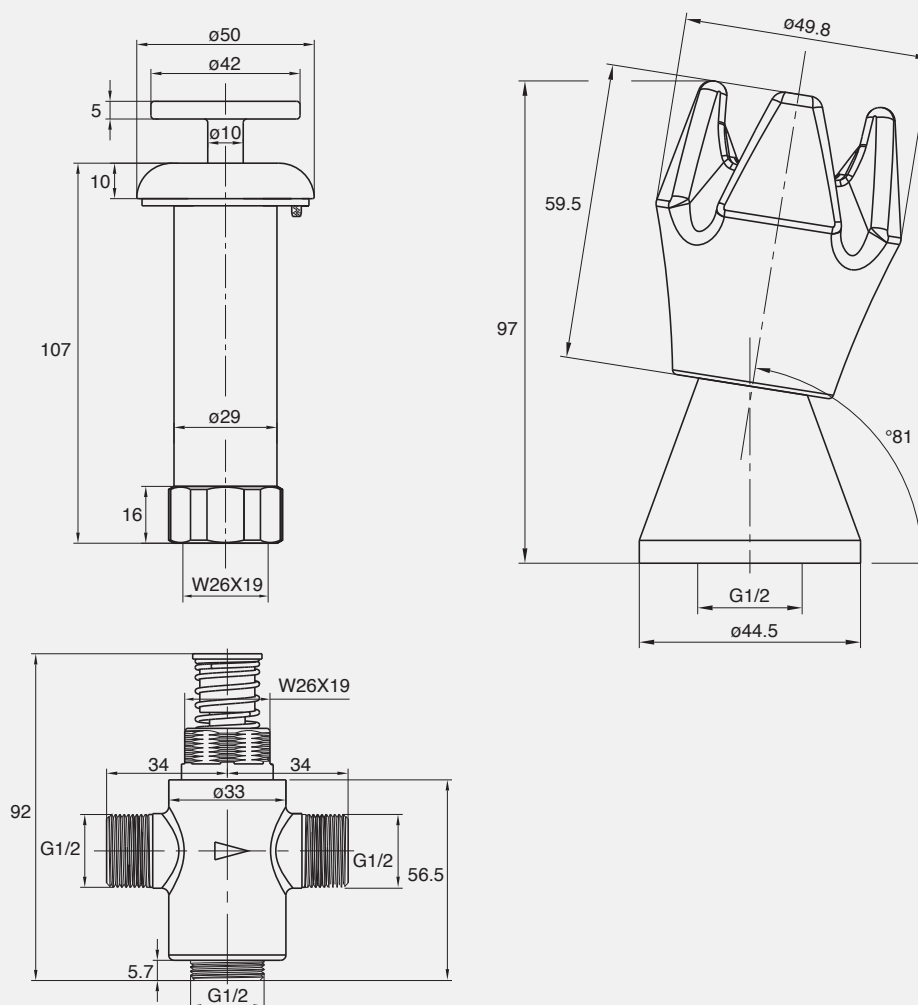

Technical Information

Colour	Chrome / Rubber Guard
Finish	Polished
Material	Brass
Cartridge Type	Press Timed Flow Cartridge
Min Continuous Working Pressure	150 kPa
Max Continuous Working Pressure	500 kPa
Min Continuous Working Temperature	5 °C
Max Continuous Working Temperature	50 °C
Max Static Pressure	500 kPa
Product Warranty	5 Years



Suitable for high pressure applications (minimum 150 kPa)

Drinking Fountains

Wolfen's range of drinking fountains have been designed to be sleek in design, made for the toughest jobs.

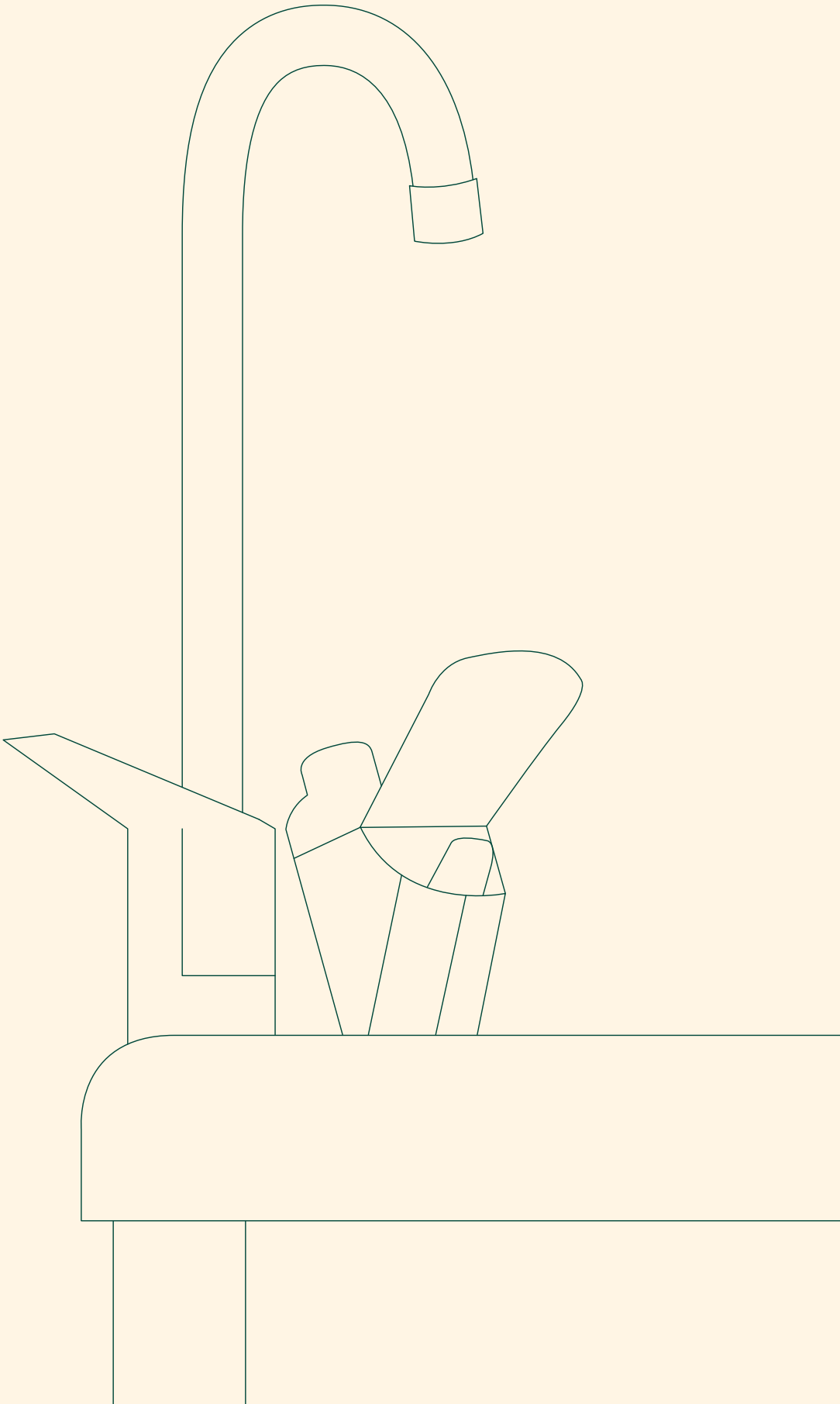

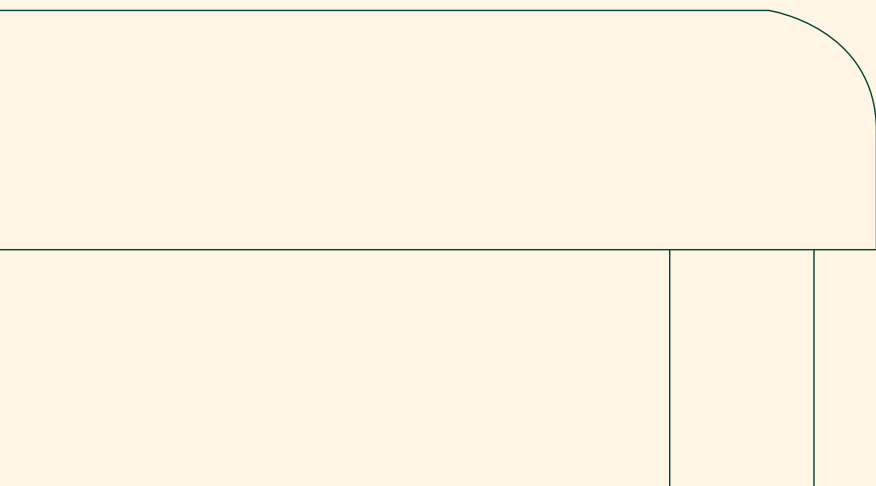

Sensor Drinking Fountain

Product Code: 1308142
Sensor Drinking Fountain 10lph



Commercial Applications



Education



Hospital and Health Care



Public Places



Sport and Leisure Facilities

Features and Benefits

Infection control features

Foot sensor activated bubbler

Commercial durability

Industrial grade stainless steel construction

10 litres per hour of chilled water

5L insulated cold tank

Front panel removes easily for filter changes

Installation features

IP33 rated for outdoor use

R134a refrigerant for high ambient conditions

Drinking bubbler with adjustable flow

Optional filter cartridge to enhance drinking water quality (1308144)

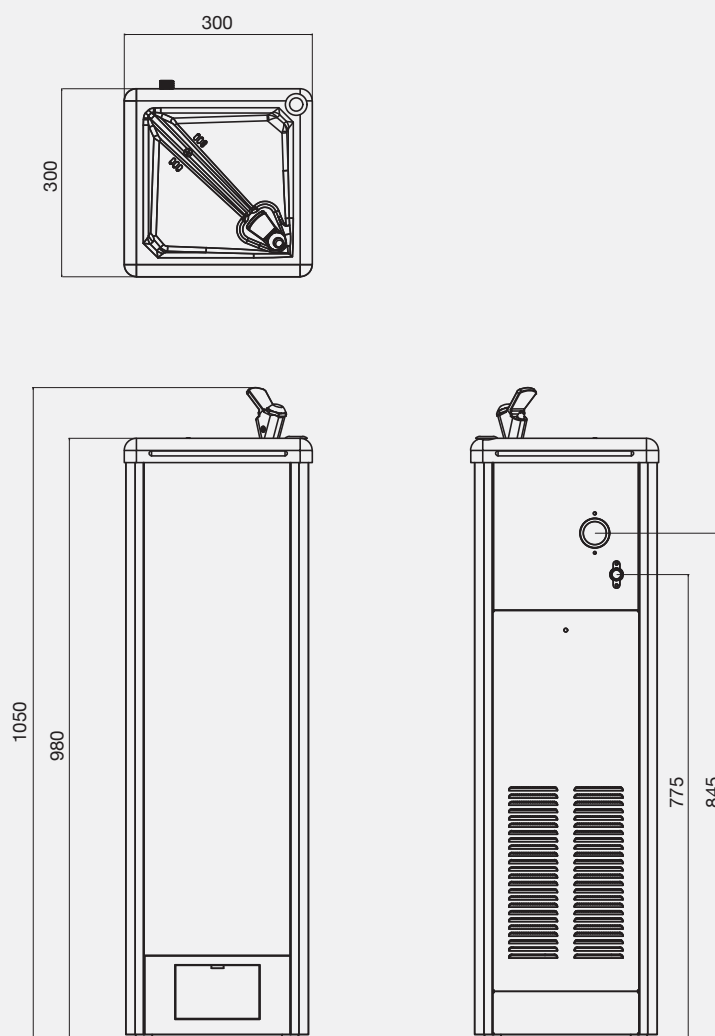

Technical Information

Material	304 stainless steel
Product warranty	5 years
Power Supply	240V



Sensor Drinking Fountain and Glass Filler

Product Code: 1308152
Sensor Drinking Fountain & Glass Filler 10lph



Commercial Applications



Education



Hospital and Health Care



Public Places



Sport and Leisure Facilities

Features and Benefits

Infection control features

Foot sensor activated bubbler

Commercial durability

Industrial grade stainless steel construction

10 litres per hour of chilled water

5L insulated cold tank

Front panel removes easily for filter changes

Installation features

IP33 rated for outdoor use

R134a refrigerant for high ambient conditions

Drinking bubbler with adjustable flow

Optional filter cartridge to enhance drinking water quality (1308144)

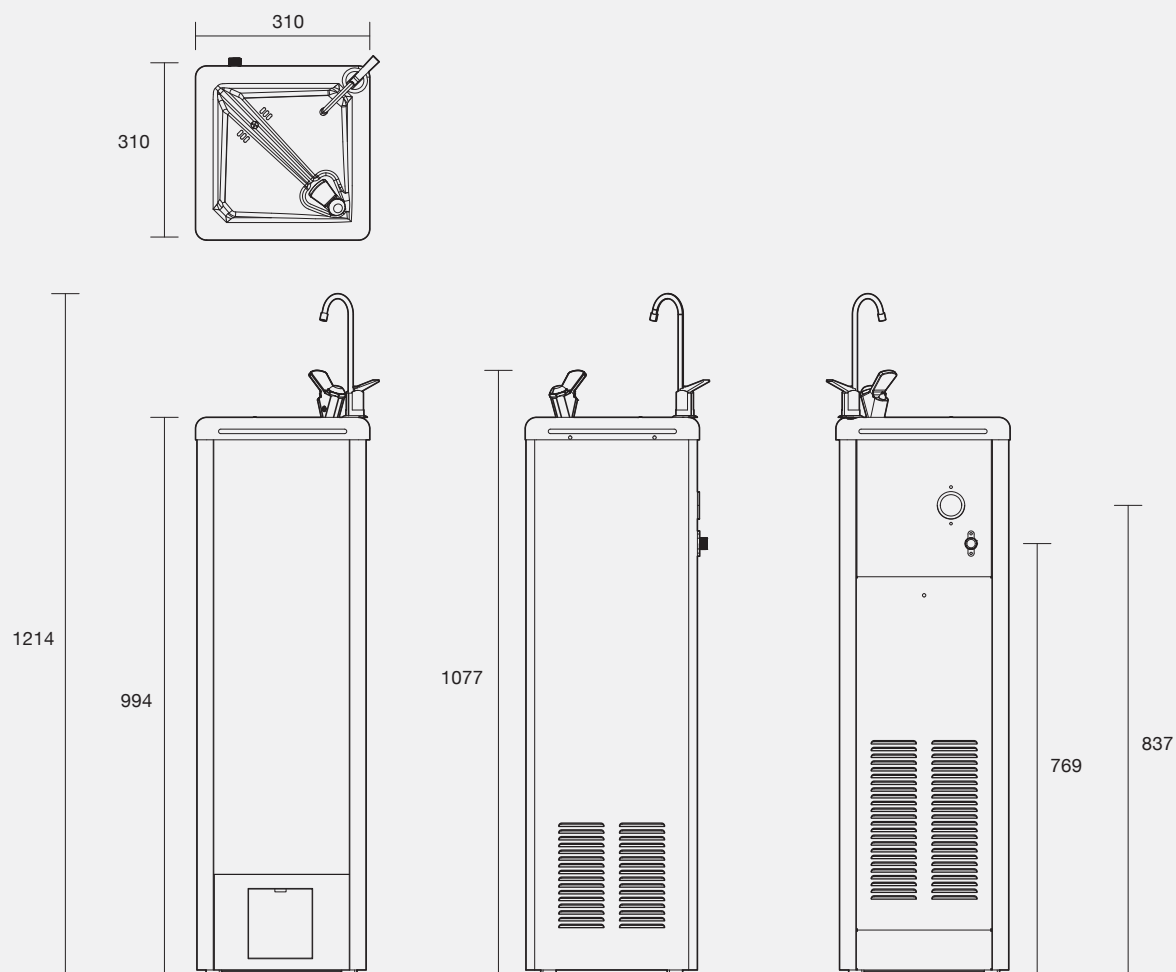

Technical Information

Material	304 stainless steel
Product warranty	5 years
Power Supply	240V



Sensor Drinking Fountain and Glass Filler

Product Code: 1308143
Sensor Drinking Fountain & Glass Filler 19lph



Commercial Applications



Education



Hospital and Health Care



Public Places



Sport and Leisure Facilities

Features and Benefits

Infection control features

Foot sensor activated bubbler

Commercial durability

Industrial grade stainless steel construction

19 litres per hour of chilled water

5L insulated cold tank

Front panel removes easily for filter changes

Installation features

IP33 rated for outdoor use

R134a refrigerant for high ambient conditions

Drinking bubbler with adjustable flow

Optional filter cartridge to enhance drinking water quality (1308144)

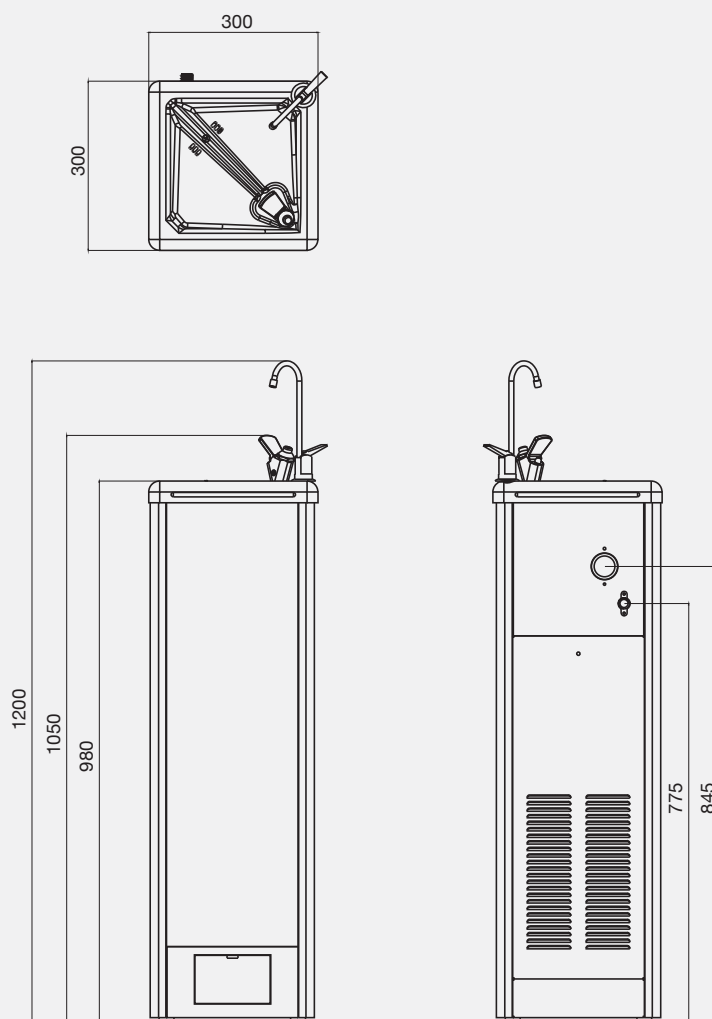

Technical Information

Material	304 stainless steel
Product warranty	5 years
Power Supply	240V



Foot And Knee Operated Tapware

Designed for absolute performance, Wolfen's commercial valved tapware products set new standards in quality and durability. Ergonomic design combined with precision engineering ensures that every Wolfen product is easy-to-use and made to last.

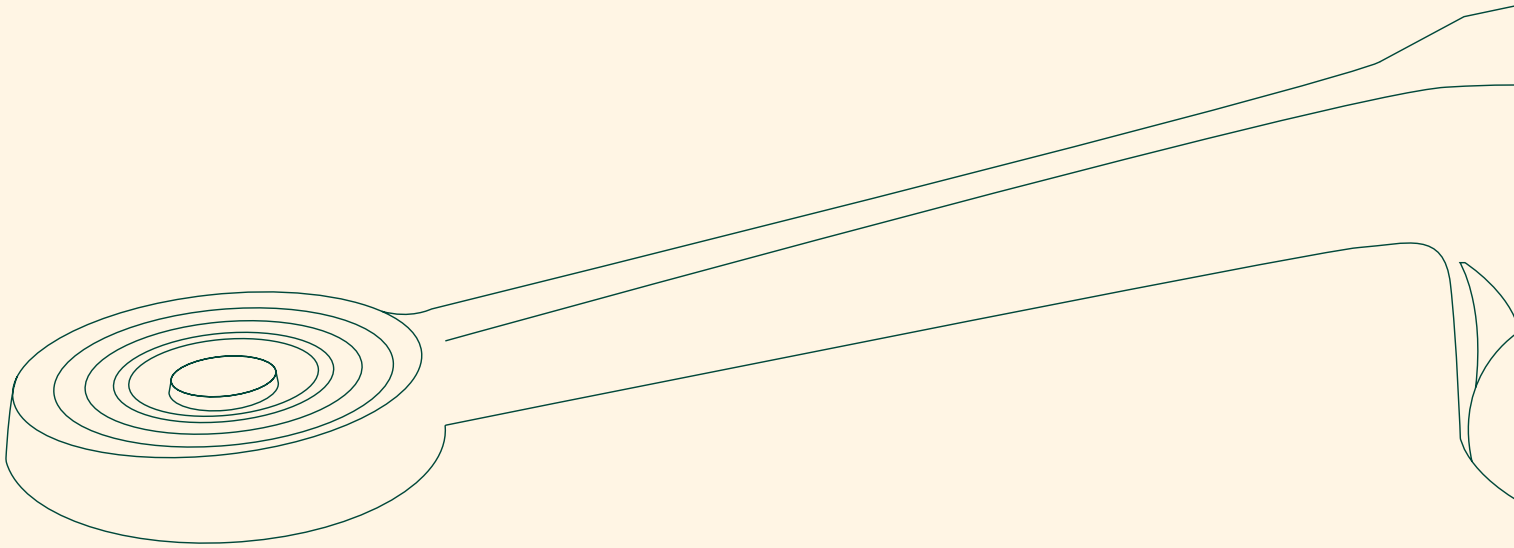

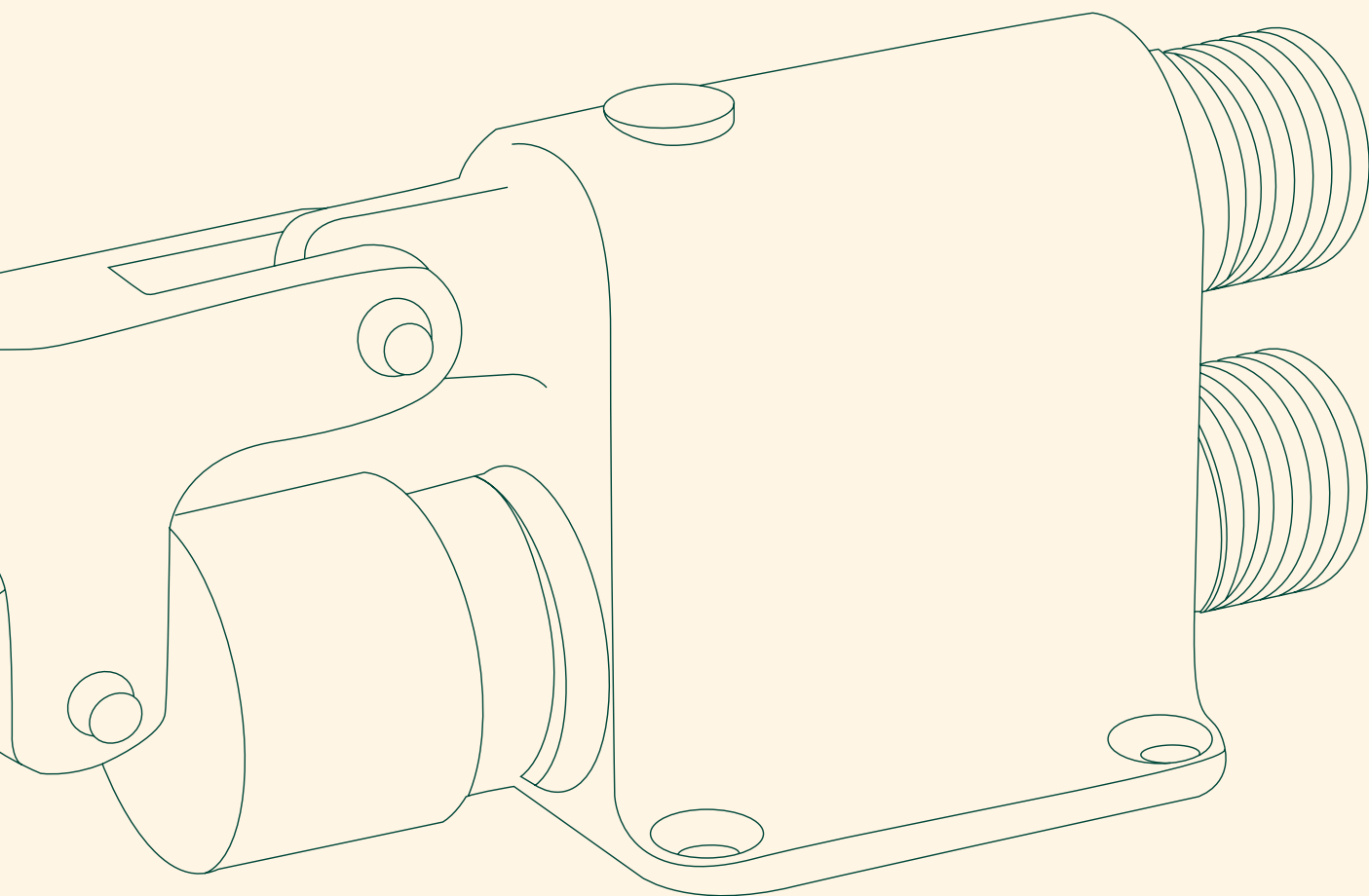

Foot Operated Pedal Valve

Product Code: 252460
Timed Foot Pedal Valve for
Operating Tapware



Commercial Applications



Commercial Kitchen

Features and Benefits

Infection control features

15 second timed flow run time complies with food preparation regulations

Installation and servicing

Wall or floor mount suitable
Preset to 15 seconds

Usage features

Soft spring for easy use
0-55 second adjustable run time
Foot pedal can be lifted up for ease of cleaning

Wall Mounted

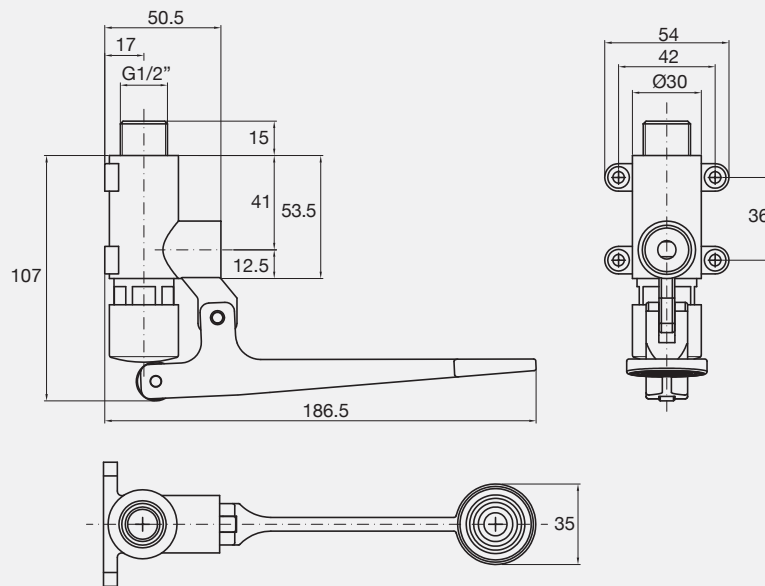

Floor Mounted

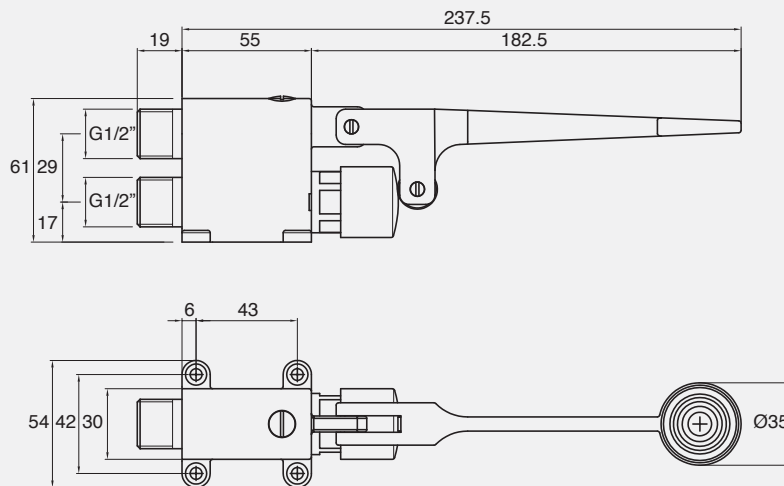

Technical Information

Colour	Chrome
Finish	Polished
Material	Brass
Cartridge Type	Timed Flow
Min Continuous Working Pressure	150 kPa
Max Continuous Working Pressure	500 kPa
Min Continuous Working Temperature	5 °C
Max Continuous Working Temperature	50 °C
Max Static Pressure	500 kPa
Height	140 mm
Clearance	60.8 mm
Reach	114 mm
Product Warranty	5 Years



Foot Operated Kit with Outlet

Product Code: 252957
Foot Operating Tap Including
Foot Pedal Valve and Tap Outlet



Commercial Applications



Commercial Kitchen

Features and Benefits

Infection control features
15 second timed flow run time complies with food preparation regulations
Commercial durability
Strong design with minimal moving parts
Installation and servicing
Wall or floor mount suitable
Preset to 15 seconds
Simple allen key run time adjustment

Usage features
Soft spring for easy use
0-55 second adjustable run time
Foot pedal can be lifted up for ease of cleaning

Wall Mounted

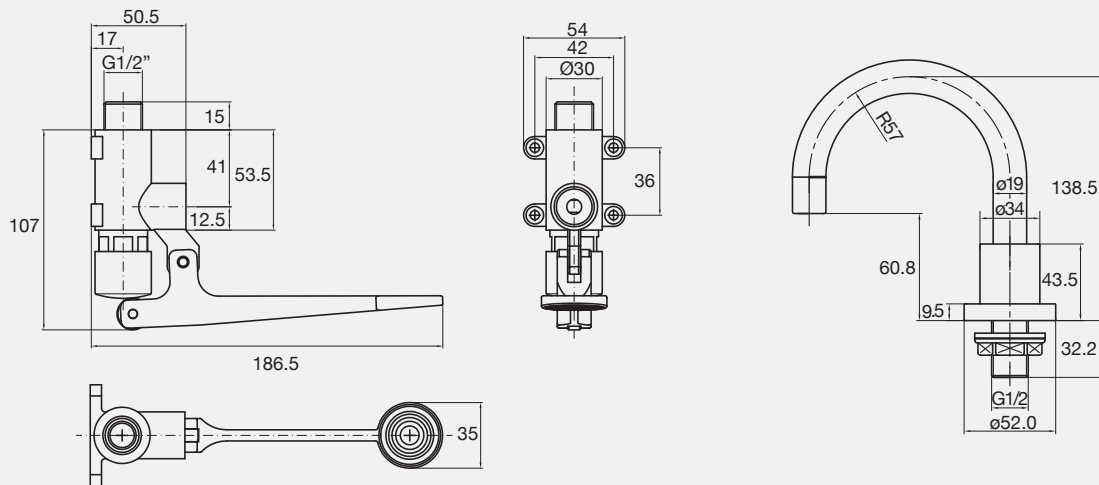

Floor Mounted

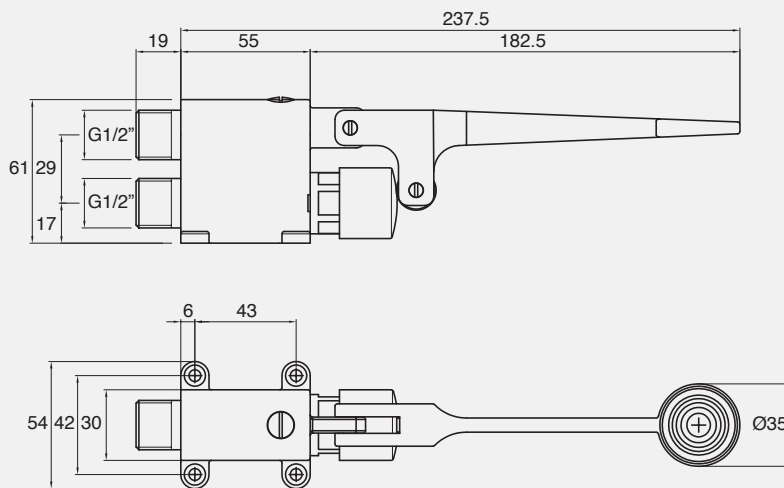

Technical Information

Colour	Chrome
Finish	Polished
Material	Brass
Cartridge Type	Timed Flow
Min Continuous Working Pressure	150 kPa
Max Continuous Working Pressure	500 kPa
Min Continuous Working Temperature	5 °C
Max Continuous Working Temperature	50 °C
Max Static Pressure	500 kPa
Height	140 mm
Clearance	60.8 mm
Reach	114 mm
Product Warranty	5 Years



Suitable for high pressure applications (minimum 150 kPa)

Knee Operated Kit with Outlet

Product Code: 252959
Knee Operated Tap Including
Knee Valve and Tap Outlet



Commercial Applications



Commercial Kitchen

Features and Benefits

Infection control features
15 second timed flow run time complies with food preparation regulations
Installation and servicing
Run time adjustment available

Usage features
Soft spring for easy use
0-55 second adjustable run time
Flexible nylon wand for easy use

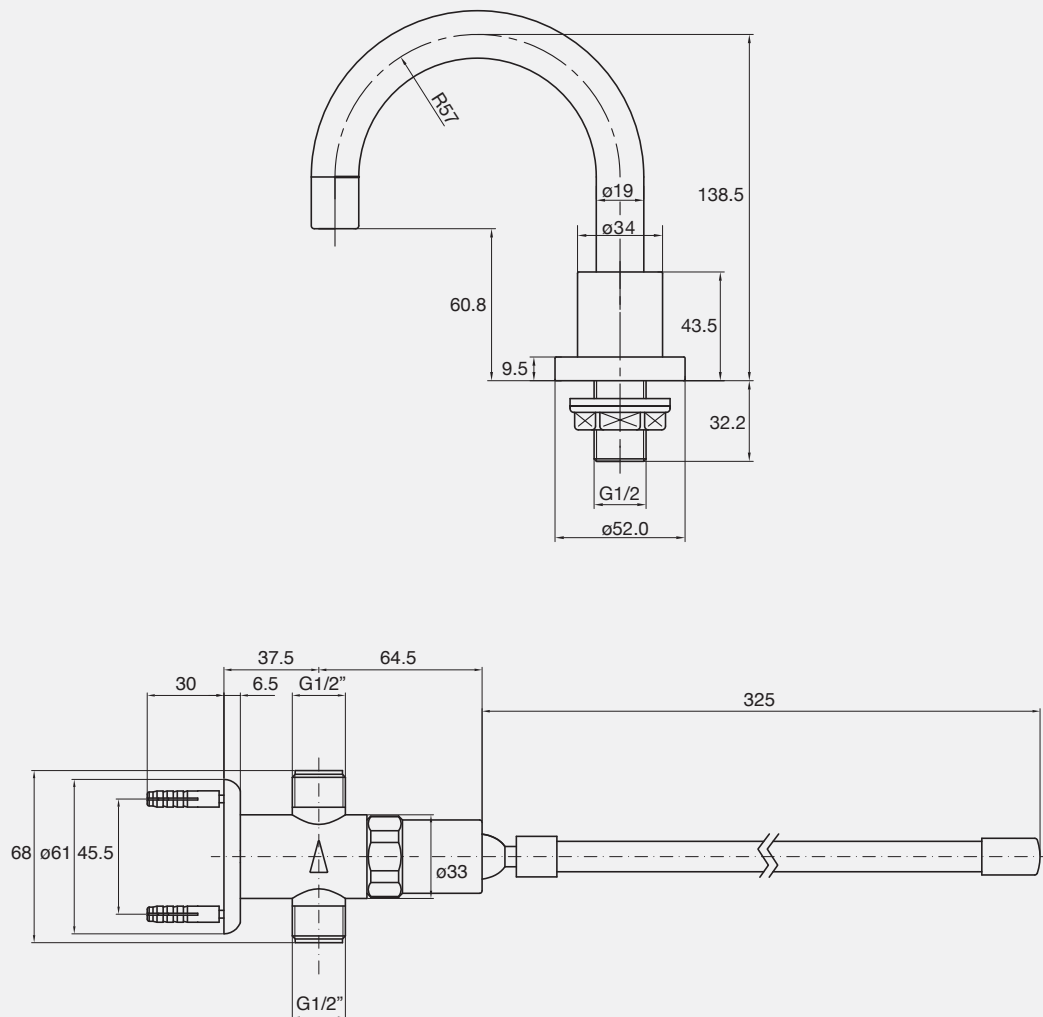

Technical Information

Colour	Chrome
Finish	Polished
Material	Brass
Cartridge Type	Timed Flow
Min Continuous Working Pressure	150 kPa
Max Continuous Working Pressure	500 kPa
Min Continuous Working Temperature	5 °C
Max Continuous Working Temperature	50 °C
Max Static Pressure	500 kPa
Height	140 mm
Clearance	60.8 mm
Reach	114 mm
Product Warranty	5 Years



Suitable for high pressure applications (minimum 150 kPa)

Food Preparation Tapware

Wolfen food preparation tapware has been designed to withstand the toughest of hospitality environments. Our tapware uses minimal moving parts to prevent bacteria build-up while stainless steel construction creates safe, long lasting solutions.

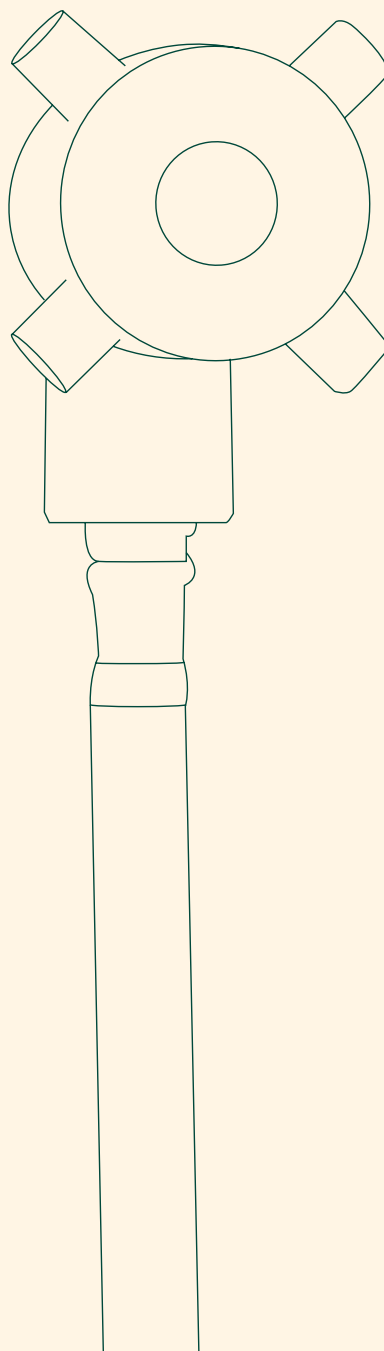

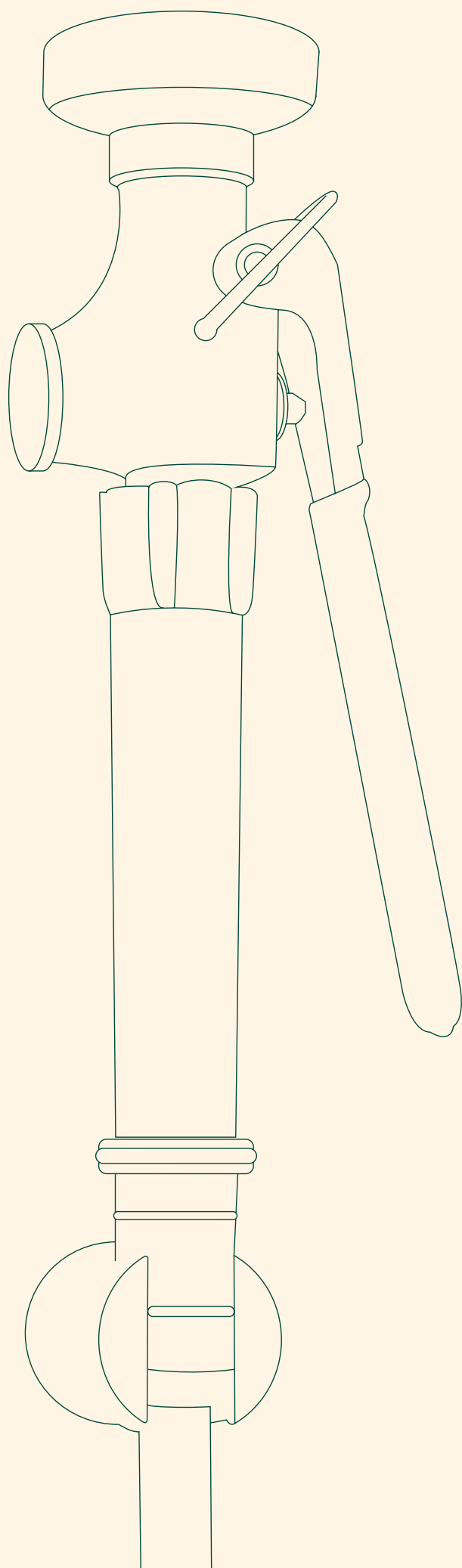

Compact Pre Rinse Sink Mixer with Pot Filler

Product Code: 252452
Compact Pre Rinse Sink Mixer with
Pot Filler and Wall Fixing Bracket



Trigger Spray: 252431

Commercial Applications



Commercial Kitchen

Features and Benefits

Infection control features
Clean line food grade hose
Minimum crevices for bacteria build up
Commercial durability
Stainless steel spray nozzle
Stainless steel braided hose with external lining and PEX inner lining
Wall fixing bracket for ongoing stability
Installation and servicing
Cut-down wall bracket with height and projection adjustment
Built-in non return valve

Usage features
Trigger spray clip enables effortless continual use
Easy operation front control pot filler
Tensioned polished spring for manoeuvrability
Water efficient spray nozzle
Trigger handle piece has a built in protective thermal barrier

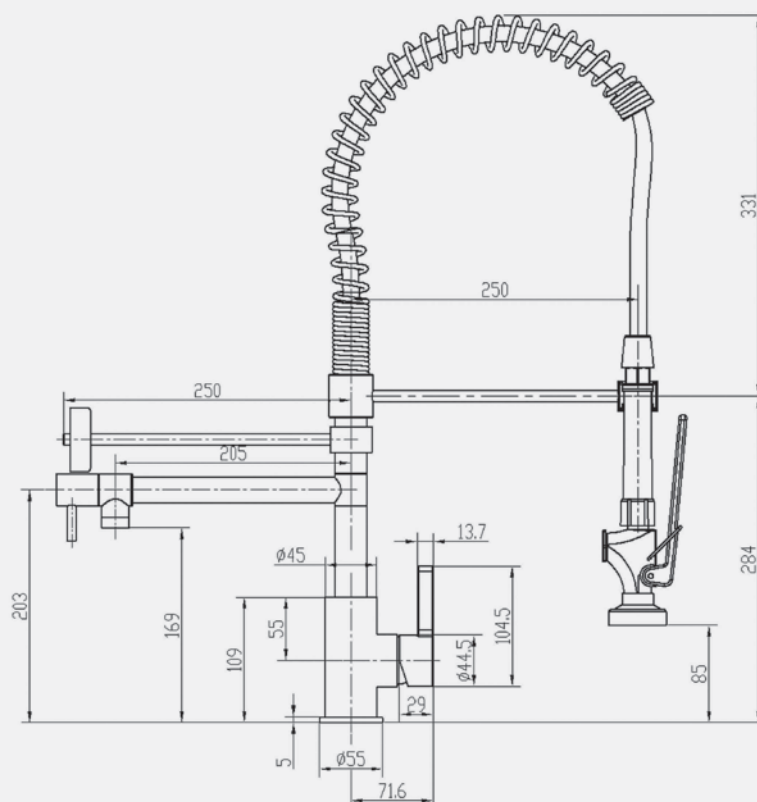

Technical Information

Colour	Chrome
Finish	Polished
Material	Brass
Cartridge Type	Timed Flow
Min Continuous Working Pressure	150 kPa
Max Continuous Working Pressure	450 kPa
Max Static Pressure	500 kPa
Min Continuous Working Temperature	5 °C
Max Continuous Working Temperature	80 °C
Product Warranty	5 Years



Suitable for high pressure applications (minimum 150 kPa)

Pre Rinse Sink Mixer with Pot Filler

Product Code: 252430
Pre Rinse Sink Mixer with Pot Filler
and Wall Fixing Bracket



Trigger Spray: 252431

Commercial Applications



Commercial Kitchen

Features and Benefits

Infection control features

- Clean line food grade hose
- Minimum crevices for bacteria build up

Commercial durability

- Stainless steel spray nozzle
- Stainless steel braided hose with external lining and PEX inner lining
- Wall fixing bracket for ongoing stability

Installation and servicing

- Cut-down wall bracket with height and projection adjustment
- Built-in non return valve

Usage features

- Trigger spray clip enables effortless continual use
- Easy operation front control pot filler
- Tensioned polished spring for manoeuvrability
- Water efficient spray nozzle
- Trigger handle piece has a built in protective thermal barrier

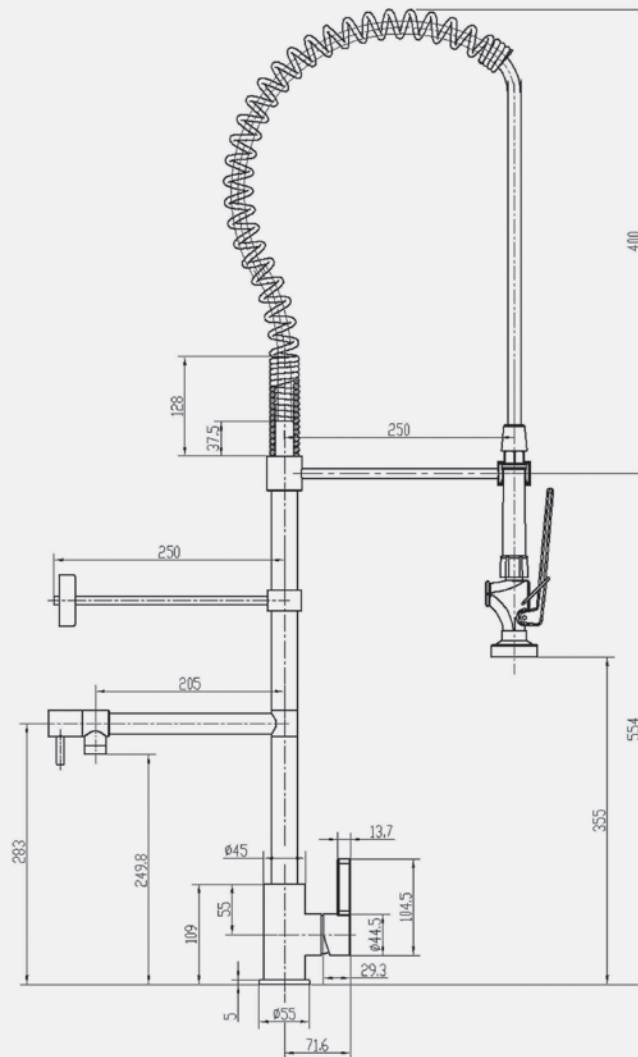

Technical Information

Colour	Chrome
Finish	Polished
Material	Brass
Cartridge Type	Ceramic Disc Cartridge
Min Continuous Working Pressure	150 kPa
Max Continuous Working Pressure	500 kPa
Min Continuous Working Temperature	5 °C
Max Continuous Working Temperature	80 °C
Max Static Pressure	500 kPa
Product Warranty	5 Years



Suitable for high pressure applications (minimum 150 kPa)

Trigger Spray Assembly with Stop Tap

Product Code: 252432
Trigger Spray Assembly with Stop Tap



Commercial Applications



Aged Care



Commercial Kitchens



Hospital and Health Care

Supplied with both cold and hot indicators

Features and Benefits

Infection control features

- Clean line food grade hose
- Minimum crevices for bacteria build up

Commercial durability

- Stainless steel spray nozzle
- Stainless steel braided hose with external lining and PEX inner lining

Usage features

- Trigger spray clip enables effortless continual use
- Water efficient spray nozzle
- Trigger handle piece has a built in protective thermal barrier

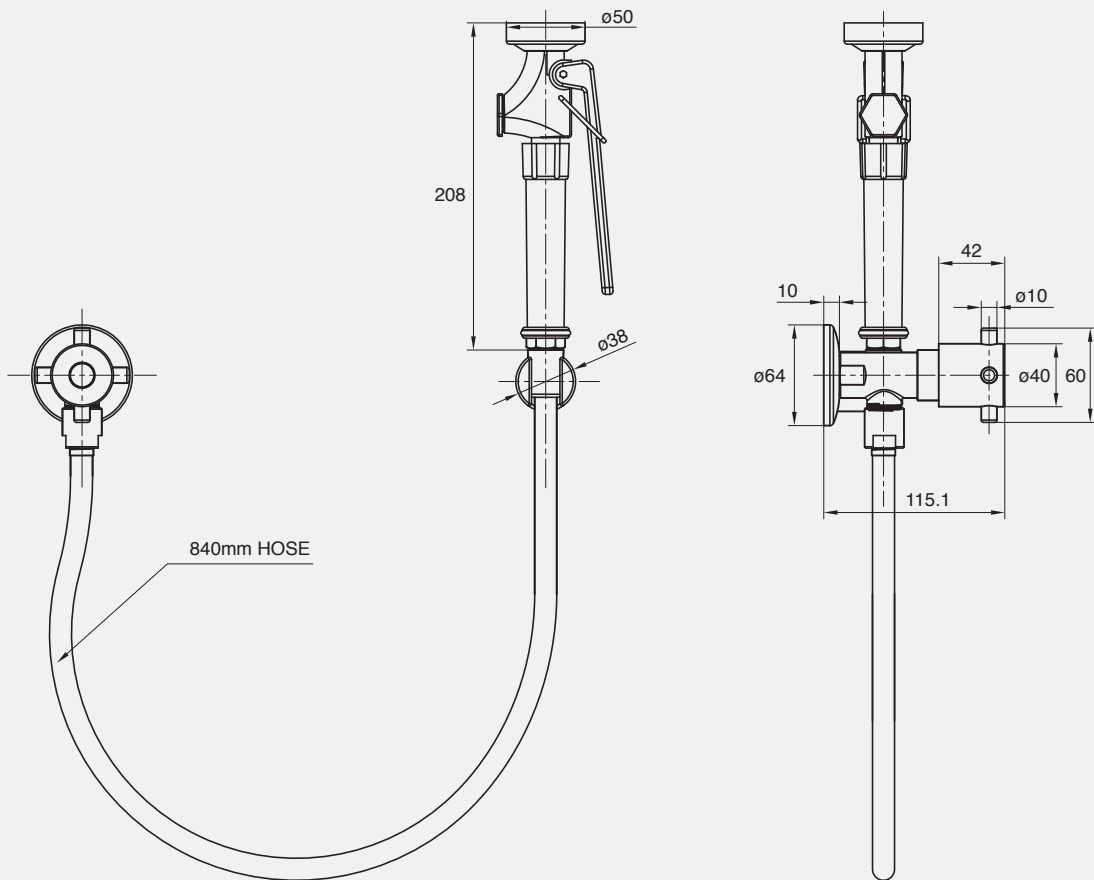

Technical Information

Colour	Chrome
Finish	Polished
Material	Brass
Cartridge Type	Ceramic Disc Cartridge
Min Continuous Working Pressure	150 kPa
Max Continuous Working Pressure	500 kPa
Min Continuous Working Temperature	5 °C
Max Continuous Working Temperature	80 °C
Max Static Pressure	500 kPa
Product Warranty	5 Years



Suitable for high pressure applications (minimum 150 kPa)

Slophopper Assembly with Wall Bracket

Product Code: 252444
Slophopper Assembly with Wall Bracket



Commercial Applications



Aged Care



Commercial Kitchens



Hospital and Health Care

Trigger Spray: 252431

Features and Benefits

Infection control features
Clean line food grade hose
Minimum crevices for bacteria build up
Commercial durability
Stainless steel spray nozzle
Stainless steel braided hose with external lining and PEX inner lining

Usage features
Trigger spray clip enables effortless continual use
Water efficient spray nozzle
Trigger handle piece has a built in protective thermal barrier

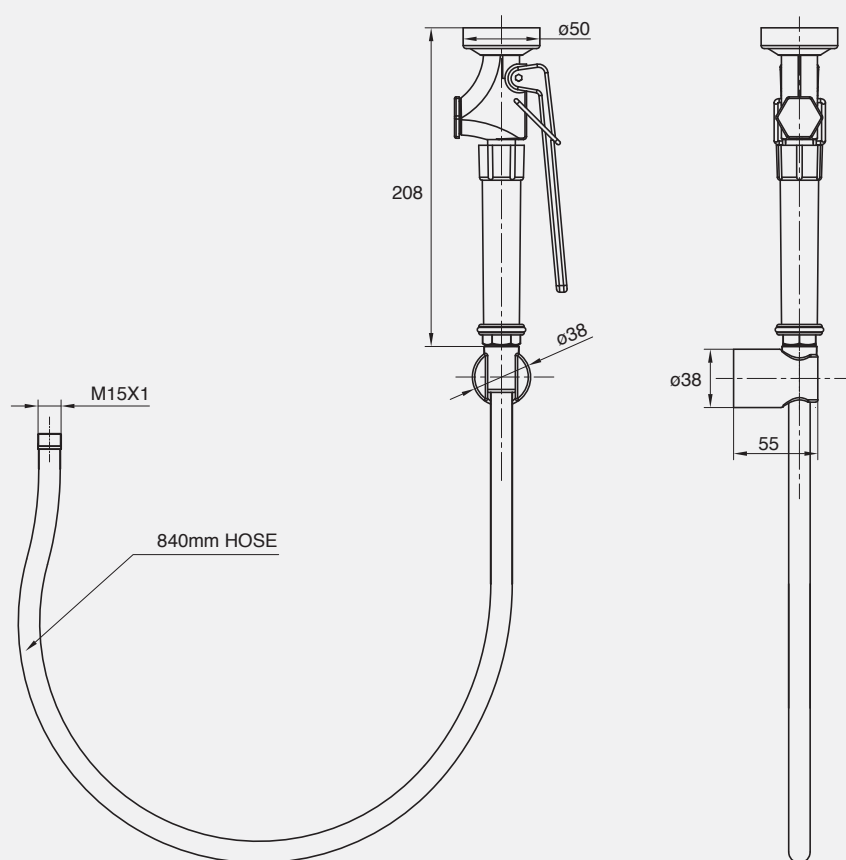

Technical Information

Colour	Chrome
Finish	Polished
Material	Brass
Cartridge Type	Ceramic Disc Cartridge
Min Continuous Working Pressure	150 kPa
Max Continuous Working Pressure	500 kPa
Min Continuous Working Temperature	5 °C
Max Continuous Working Temperature	80 °C
Max Static Pressure	500 kPa
Product Warranty	5 Years



Suitable for high pressure applications (minimum 150 kPa)

Timed Flow Tapware

Designed using the world's leading technology, Wolfen offers a range of innovative solutions for industries requiring resilient design and consistent quality in timed flow tapware.

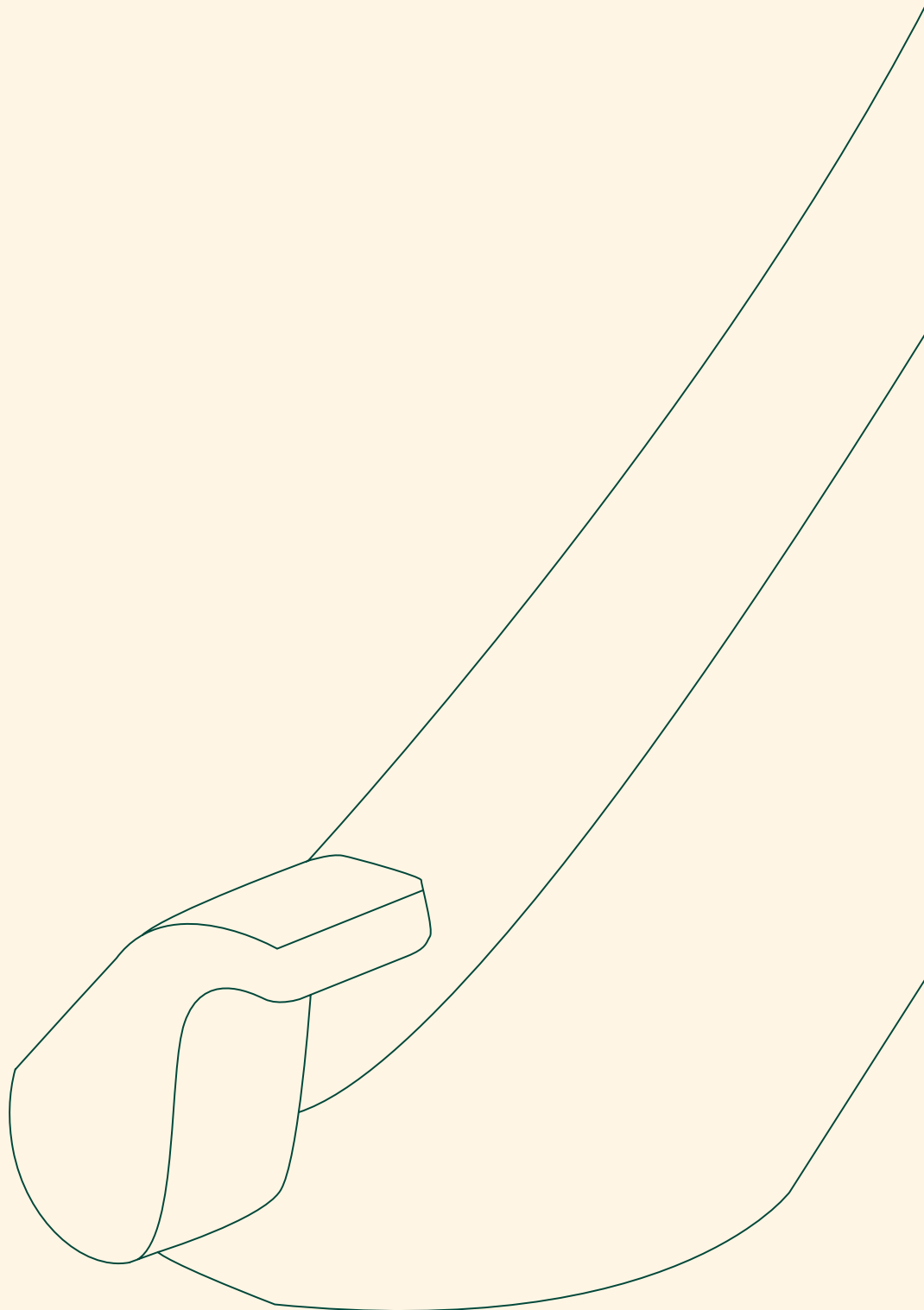

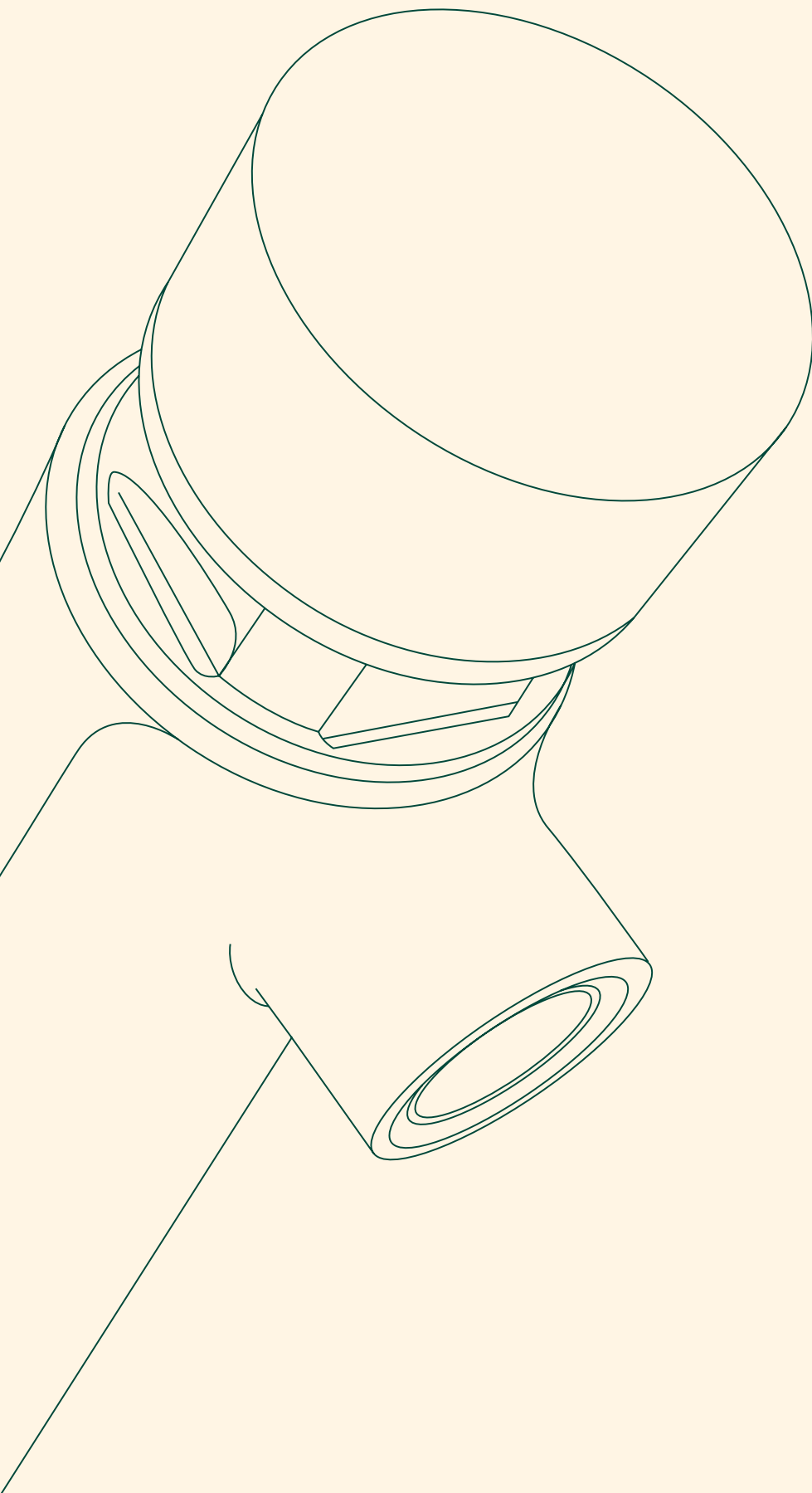

Timed Flow Bib Tap 65mm

Product Code: 9508243
Timed Flow Bib Tap 65 (Cold)

Product Code: 9508244
Timed Flow Bib Tap 65 (Warm)



Commercial Applications

- 

Aged Care
- 

Education
- 

Hospital and Health Care
- 

Public Places
- 

Sports and Leisure

Features and Benefits

Commercial durability features
Solid brass body
In-built water-hammer prevention
Installation and servicing
Interchangeable head for easy maintenance

Usage features
Patented cartridge technology for reliable timed-flow
7 second flow
Soft button press
Anti-vandal features
Anti-vandal, non-turnable button
Anti-vandal aerator

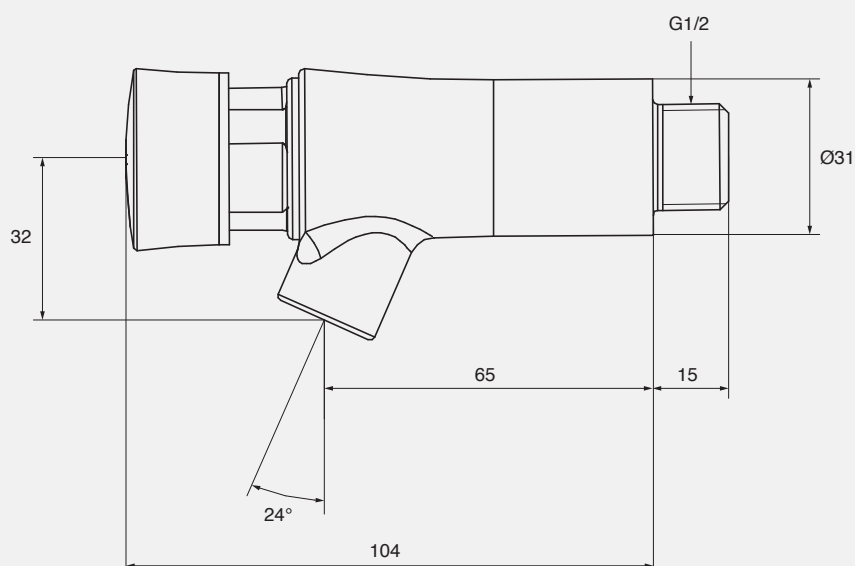

Technical Information

Colour	Chrome
Finish	Polished
Material	Brass
Cartridge Type	Timed Flow
Min Continuous Working Pressure	100 kPa
Max Continuous Working Pressure	500 kPa
Min Continuous Working Temperature	2 °C
Max Continuous Working Temperature	50 °C
Product Warranty	5 Years



Suitable for high pressure applications (minimum 150 kPa)

Timed Flow Bib Tap 95mm

Product Code: 9508245
Timed Flow Bib Tap 95 (Cold)

Product Code: 9508246
Timed Flow Bib Tap 95 (Warm)



Commercial Applications

- 
Aged Care
- 
Education
- 
Hospital and Health Care
- 
Public Places
- 
Sports and Leisure

Features and Benefits

Commercial durability features
Solid brass body
In-built water-hammer prevention
Installation and servicing
Interchangeable head for easy maintenance

Usage features
Patented cartridge technology for reliable timed-flow
7 second flow
Soft button press
Anti-vandal features
Anti-vandal, non-turnable button
Anti-vandal aerator

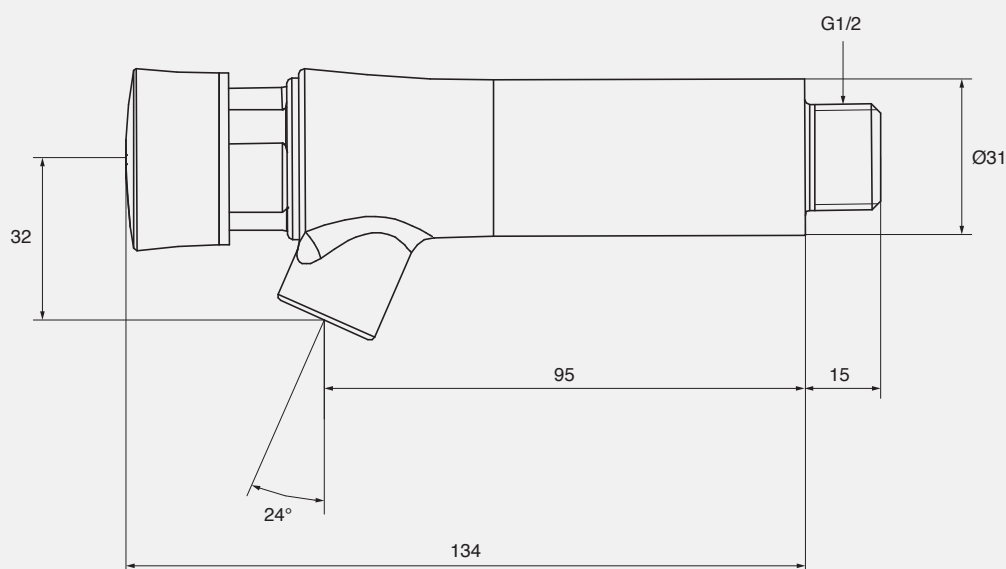

Technical Information

Colour	Chrome
Finish	Polished
Material	Brass
Cartridge Type	Timed Flow
Min Continuous Working Pressure	100 kPa
Max Continuous Working Pressure	500 kPa
Min Continuous Working Temperature	2 °C
Max Continuous Working Temperature	50 °C
Product Warranty	5 Years



Timed Flow Basin Tap

Product Code: 9508241
Timed Flow Basin Tap (Cold)

Product Code: 9508242
Timed Flow Basin Tap (Warm)



Commercial Applications



Aged Care



Education



Hospital and Health Care



Public Places



Sports and Leisure

Features and Benefits

Commercial durability features

- Solid brass body
- In-built water-hammer prevention

Installation and servicing

- Interchangeable head for easy maintenance

Usage features

- Patented cartridge technology for reliable timed-flow
- 7 second flow
- Soft button press

Anti-vandal features

- Anti-vandal, non-turnable button
- Anti-vandal aerator

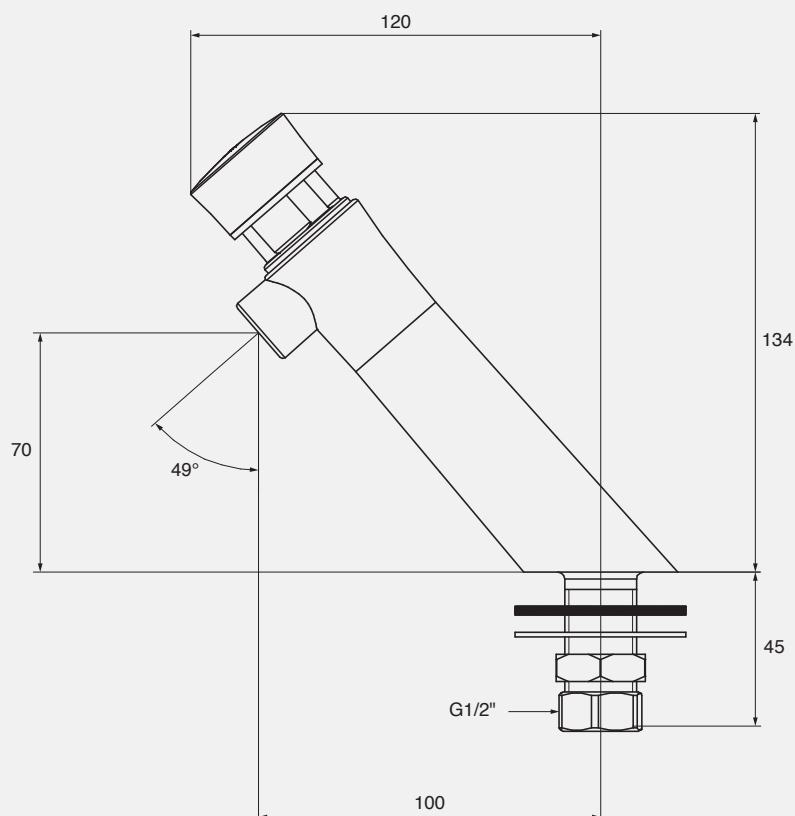

Technical Information

Colour	Chrome
Finish	Polished
Material	Brass
Cartridge Type	Timed Flow
Min Continuous Working Pressure	100 kPa
Max Continuous Working Pressure	500 kPa
Min Continuous Working Temperature	2 °C
Max Continuous Working Temperature	50 °C
Product Warranty	5 Years



Timed Flow Mixer Tap

Product Code: 9508240
Timed Flow Mixer Tap



Commercial Applications



Aged Care



Education



Hospital and Health Care



Public Places



Sports and Leisure

Features and Benefits

Commercial durability features

- Solid brass body
- In-built water-hammer prevention

Installation and servicing

- Interchangeable head for easy maintenance

Usage features

- Patented cartridge technology for reliable timed-flow
- 7 second flow
- Soft button press for warm water
- Lever handle for cold water

Anti-vandal features

- Anti-vandal, non-turnable button
- Anti-vandal aerator

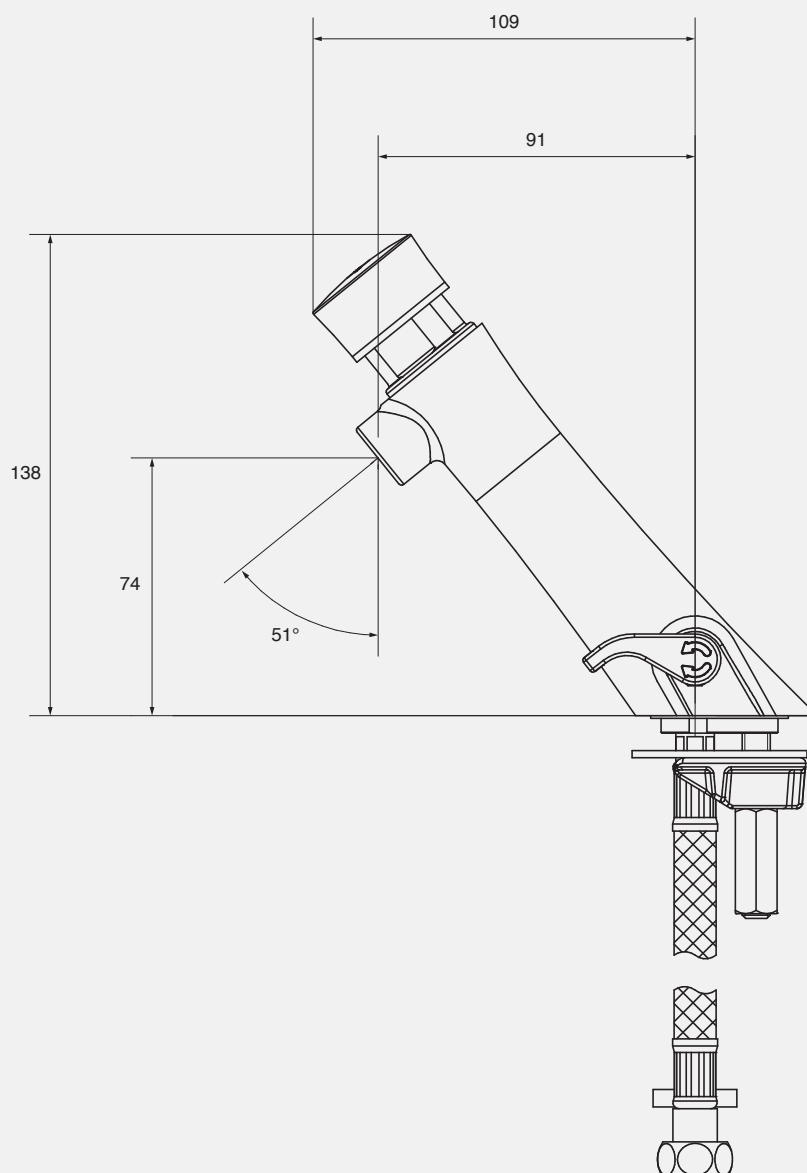

Technical Information

Colour	Chrome
Finish	Polished
Material	Brass
Cartridge Type	Timed Flow
Min Continuous Working Pressure	100 kPa
Max Continuous Working Pressure	500 kPa
Min Continuous Working Temperature	2 °C
Max Continuous Working Temperature	50 °C
Product Warranty	5 Years



Electronic and Sensor Operated Tapware

Intelligently designed, relentlessly tested and robustly engineered, Wolfen's electronic and sensor operated tapware is the ultimate solution for ease of use and functionality.

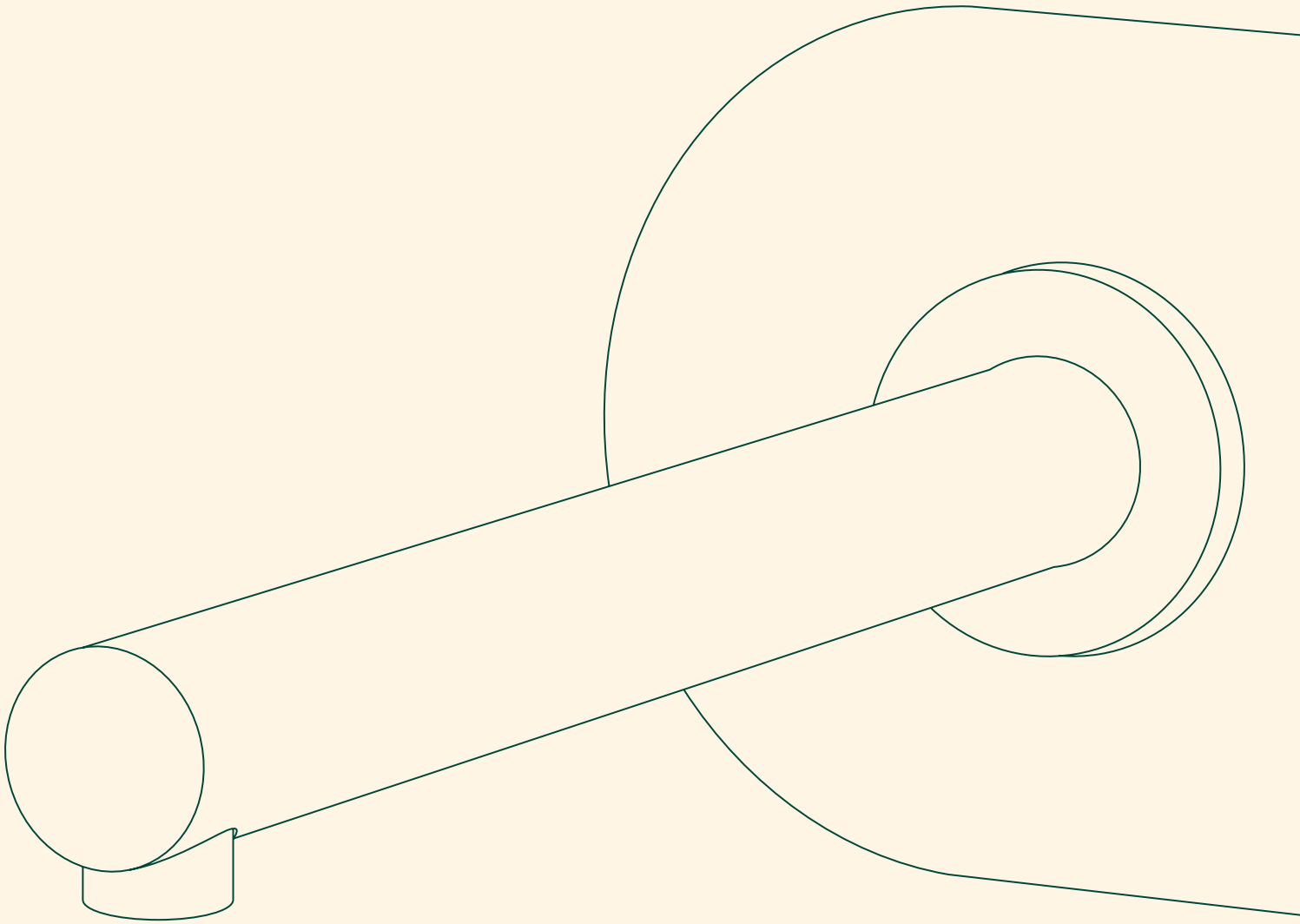

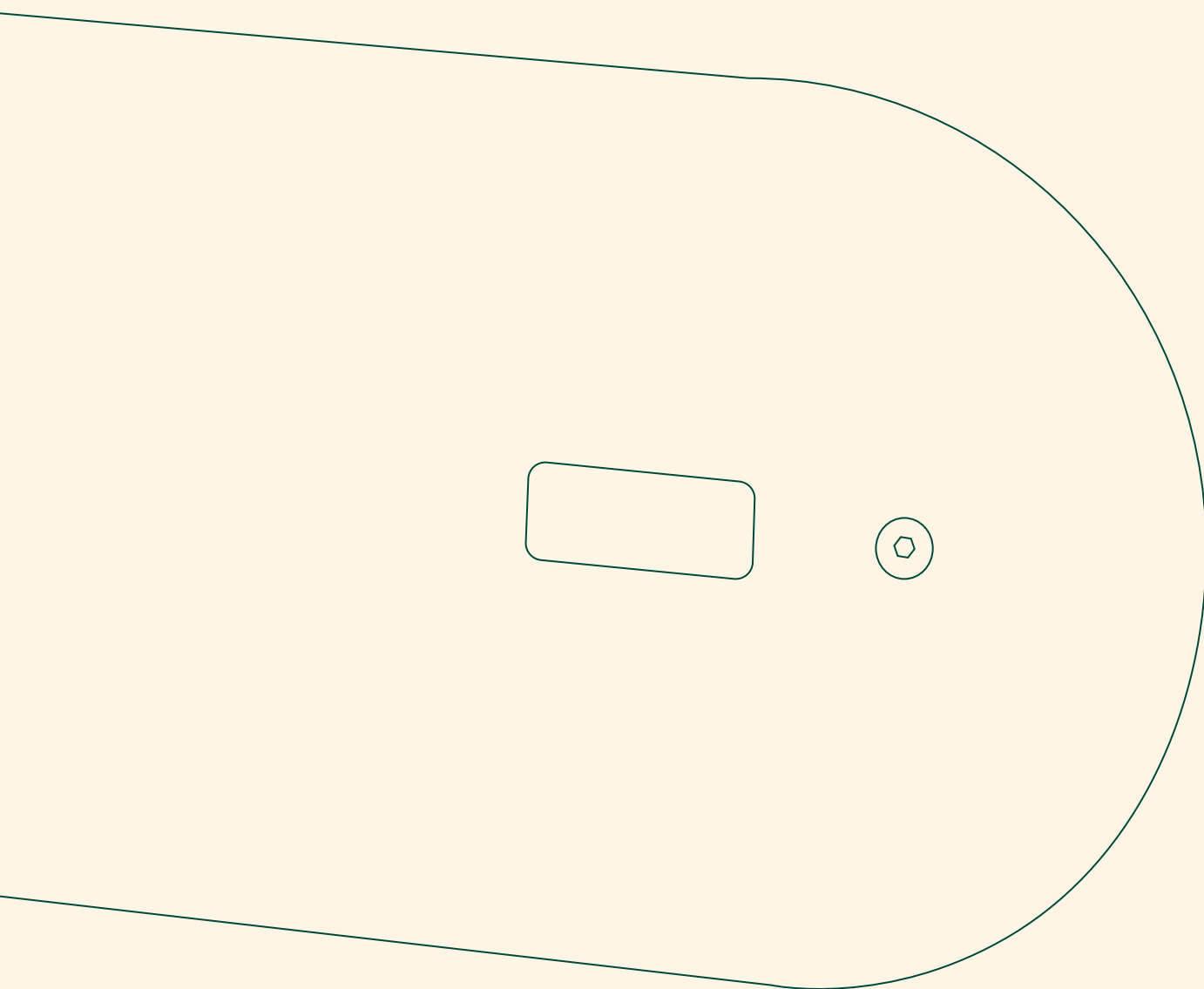

Sensor Operated Gooseneck Tap

Product Code: 9505568
Sensor Gooseneck Tap



Commercial Applications



Aged Care



Commercial Kitchens



Hospital and Health Care

Features and Benefits

Infection control features

Touch-free operation

Commercial durability

Waterproof electronics

Protective shield to prevent cable damage

Installation and servicing

Fixed 1/2" BSP thread provides a fast and stable installation point

Integrated dress ring creates a larger mounting platform

Easy side access sensor range adjustment

Light indicator on power pack self diagnoses effective power supply to unit

Usage features

Reflection proof sensor prevents false triggering

Anti-vandal features

Aerator cannot be easily unscrewed

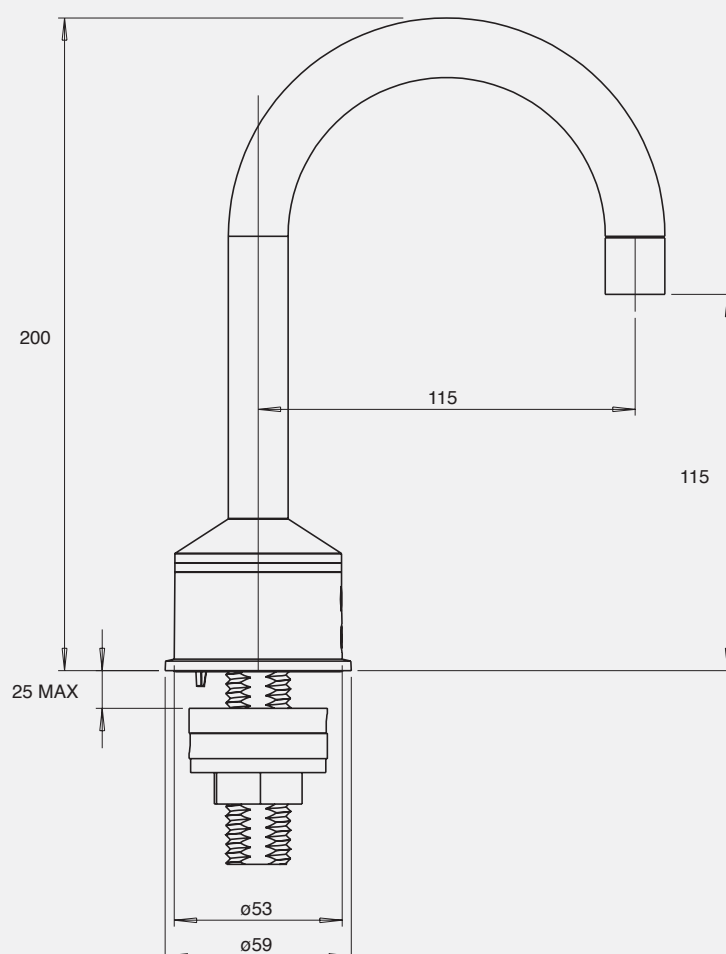

Technical Information

Colour	Chrome
Finish	Polished
Material	Brass
Power Supply	240 V AC
Max Continuous Working Pressure	500 kPa
Min Continuous Working Temperature	2 °C
Max Continuous Working Temperature	50 °C
Product Warranty	5 Years

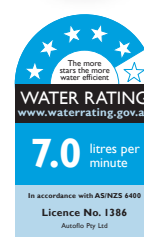

Suitable for high pressure
applications (minimum 150 kPa)

Wall Mounted Outlet with Plate and Wave-On Sensor

Product Code: 9506034
Wall Mounted Sensor Tap with Wall Plate and Outlet



Commercial Applications



Public Places

Features and Benefits

Commercial durability
12V mains power via plug-pack power supply
Low consumption in standby
Solenoid cartridge has integrated stainless steel strainer
Water resistant gold-plated cable pluggable connectors
Brushed 260 mm stainless steel spout and cover plate
Program adjustability via optional remote control
Auto line flush when unit has not been used for 24hrs
Installation and servicing
Plug pack transformer with 4.8m cable
Modular components allow easy maintenance and changeover
Quick connect moulded electrical plugs
Plate can be removed without disassembling spout

Everything except transformer is contained within a pre-assembled in-wall installation box
Only 70 mm wall cavity required
Integrated maintenance shut-off valve
Adjustable mounting brackets included
Usage features
Quick and easy program adjustment via optional remote control
Features an automated water shut-off function
Tap can be set up to fill a bath tub
Anti-vandal features
Vandal resistant wall mounted components

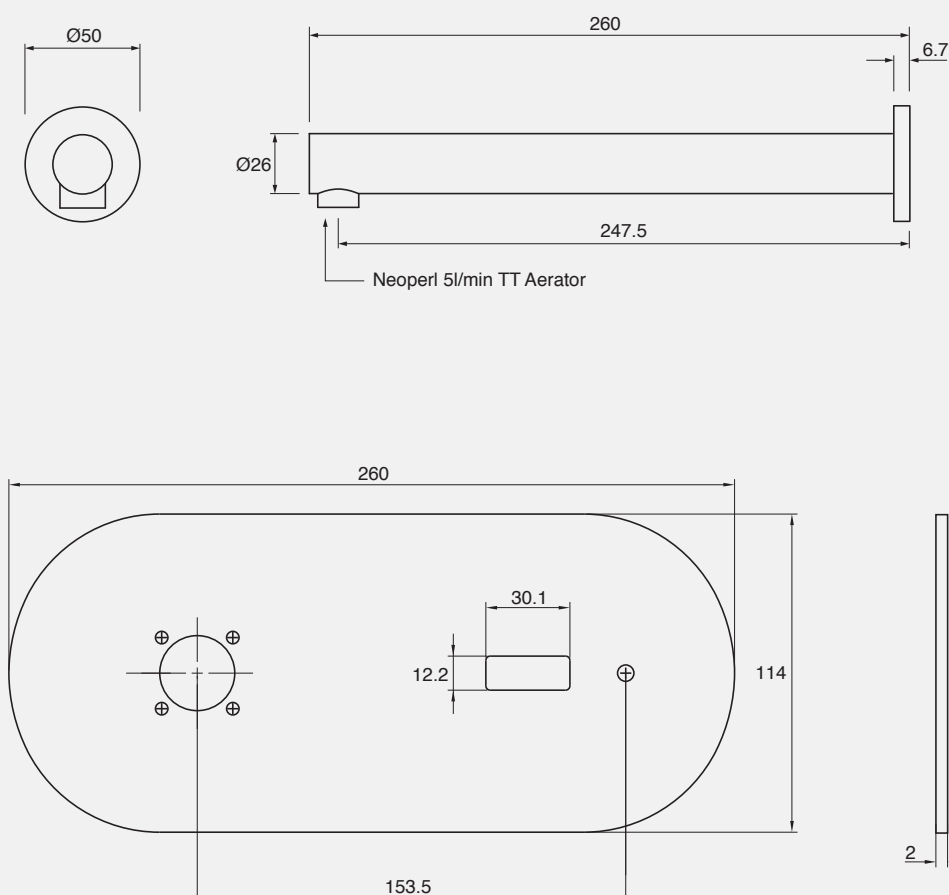

Technical Information

Colour	Stainless Steel
Finish	Brushed
Material	Stainless Steel
Max Continuous Working Pressure	150 kPa
Min Continuous Working Temperature	500 kPa
Max Continuous Working Temperature	70° C
Max Static Pressure	800 kPa
Product Warranty	5 Years



Suitable for high pressure applications (minimum 150 kPa)

Hob Mounted Sensor Tap with Internal Solenoid

Product Code: 9506036
Hob Mounted Sensor Tap with Self-Calibrating
Infrared Sensor and Internal Solenoid

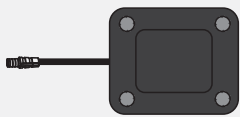

Battery case

Spare Part:
9506038
AC Conversion Unit to 6V



Commercial Applications



Public Places

Features and Benefits

Commercial durability
Low power consumption ensuring a long battery life
Solenoid cartridge has integrated stainless steel strainer
Water resistant gold-plated cable pluggable connectors
Installation and servicing
Battery or optional mains powered
Operates on 4 X AA batteries
External battery pack for ease of changeover
Modular components allow easy maintenance and changeover
Quick connect moulded plugs

Usage features
Self calibrating infrared electronic sensor
Tap operates when hand is in sensor range and stops when out of range
Self adjusting when powered up
Anti-vandal features
Vandal resistant wall mounted components
Tap will switch off automatically when used for more than 60 seconds

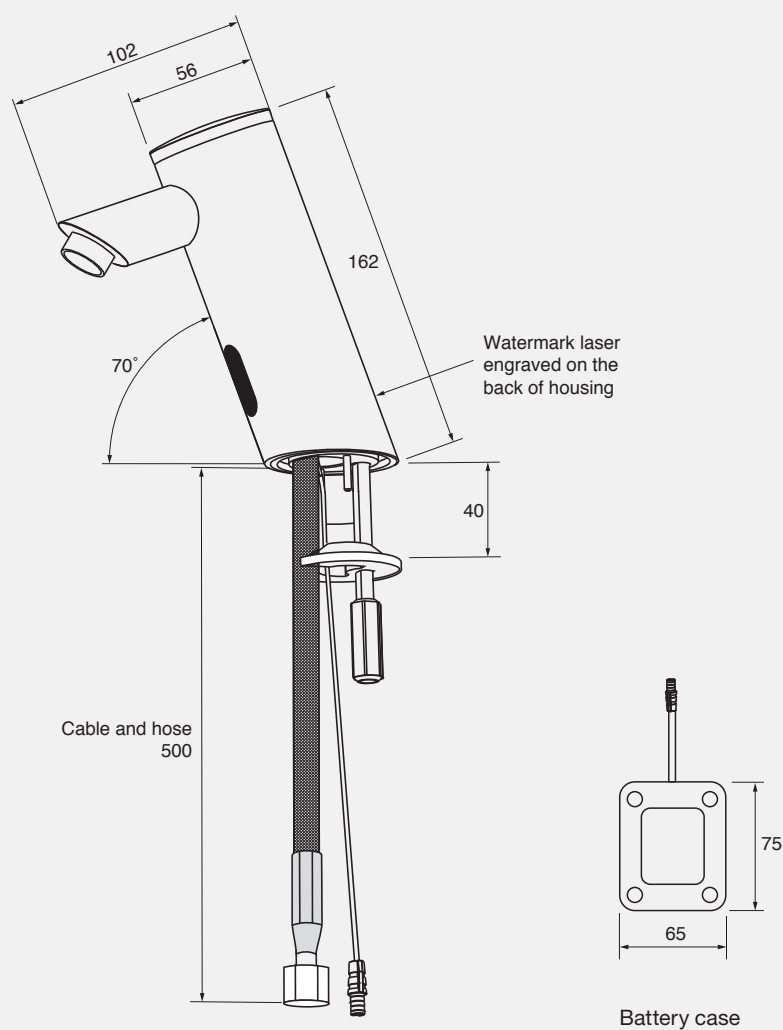

Technical Information

Colour	Chrome
Finish	Polished
Material	Brass
Min Continuous Working Pressure	150 kPa
Max Continuous Working Pressure	500 kPa
Maximum Temperature	70 °C
Max Static Pressure	800 kPa
Product Warranty	5 Years



Suitable for high pressure applications (minimum 150 kPa)

Toilet Suites

Combining innovative technology with world leading manufacturing techniques, Wolfen Suites are designed to positively impact people's lives. Each suite meets stringent Australian quality standards for disability access.

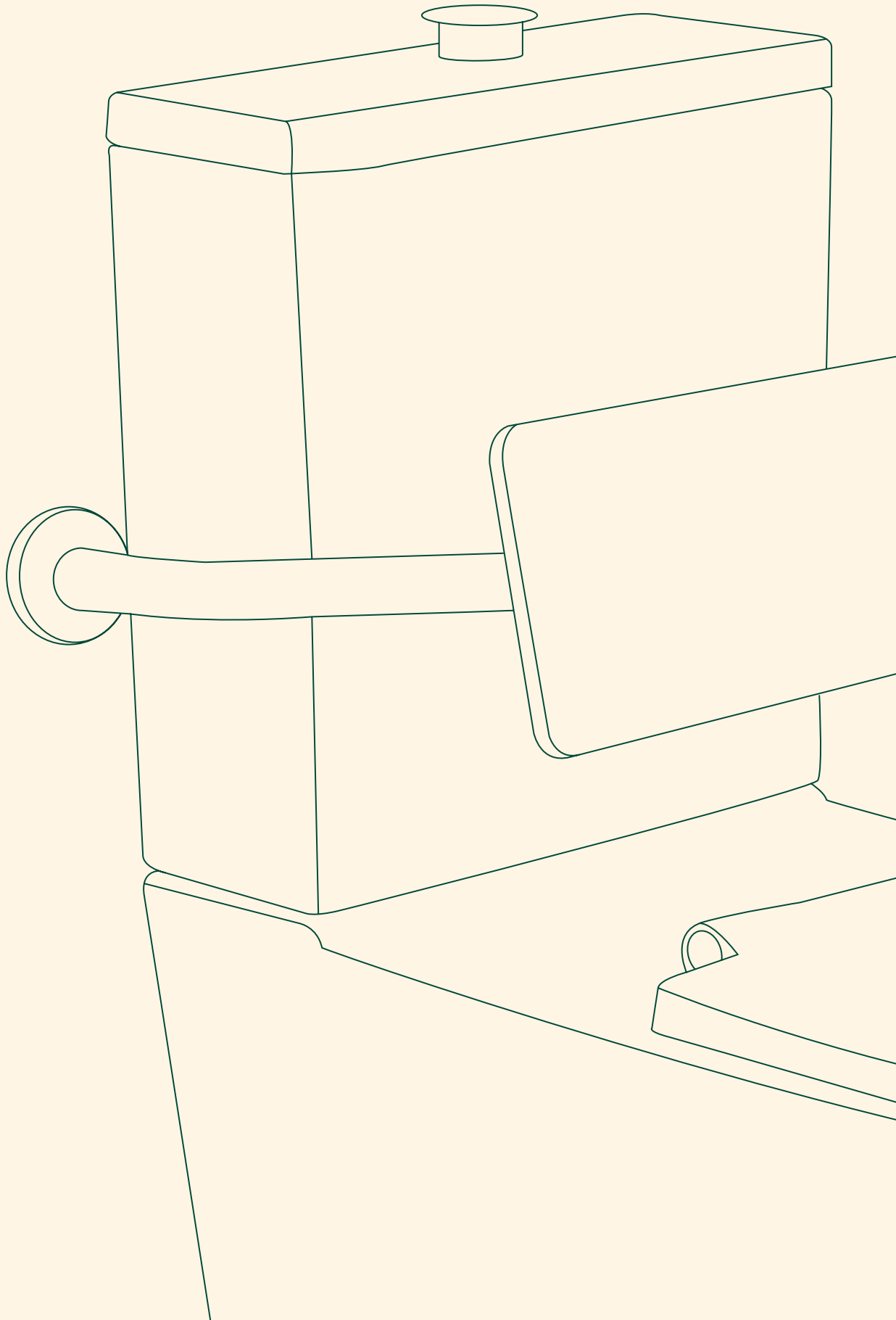



Close Coupled Back to Wall 800 Toilet Suite

Product Code: 9508010 (White), 9508011 (Blue), 9508012 (Grey)
Close Coupled Back to Wall 800 Toilet Suite with
Single Flap Seat and Raised Buttons

Product Code: 1806668 (White), 1806669 (Blue), 1806670 (Grey)
Close Coupled Back to Wall 800 Toilet Suite with
Double Flap Seat and Raised Buttons



Commercial Applications



Aged Care



Education



Hospital and Health Care



Public Places



Sports and Leisure

Features and Benefits

Comfort and hygiene

Raised pan height
Raised buttons
Rimless design
Seat includes buffers to minimise movement on pan

Technical Information

Pan Colour	White
Cistern Colour	White
Seat Colour	White (Single: 9508007, Double: 1804815) Blue (Single: 9508008, Double: 1804816) Grey (Single: 9508009, Double: 1804817)
Button Colour	White, Blue or Grey
Pan Material	Vitreous China
Cistern Material	Vitreous China
Seat Material	Urea with Stainless Steel Hinges
Pan Weight	50 kg

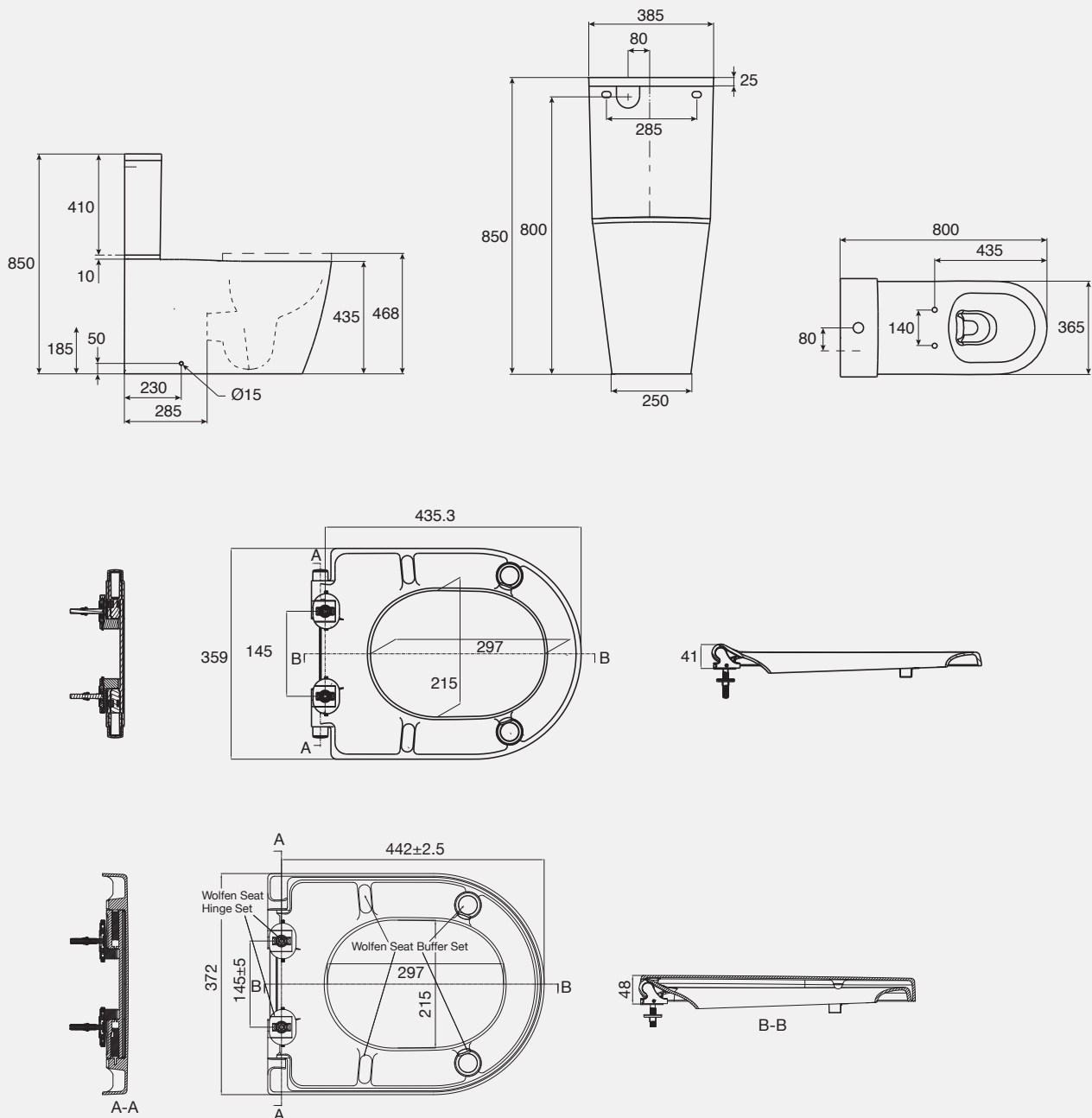

Technical Information

Cistern Weight	19 kg
Seat Weight	1.1 kg
Water Inlet Position	Back Inlet
Set Out (mm)	185 mm - 285 mm (S Trap), 185 mm (P Trap)
Rim Configuration	Rimless
Inlet Valve Pressure	500 kPa
Product Warranty	5 Years Domestic Use
Product Warranty	5 Years Commercial Use

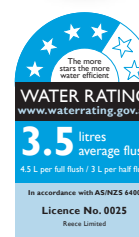

Close Coupled Back to Wall 800 Toilet Suite with Backrest

Product Code: 9508924 (White), 9508925 (Blue), 9508926 (Grey)
Close Coupled Back to Wall 800 Toilet Suit with Backrest,
Single Flap Seat, and Raised Buttons



Commercial Applications

Aged Care

Education

Hospital and Health Care

Public Places

Sports and Leisure

Features and Benefits

Comfort and hygiene
Raised pan height
Raised buttons
Rimless design
Seat includes buffers to minimise movement on pan
Compliant back rest (9507171)

Technical Information

Pan Colour	White
Cistern Colour	White
Seat Colour	White (9508007) Blue (9508008) Grey (9508009)
Backrest	UV Stabilised HDPE
Back Rest Arms	316 Grade Stainless, Steel Coach Screws
Button Colour	White, Blue or Grey
Pan Material	Vitreous China
Cistern Material	Vitreous China
Seat Material	Urea with Stainless Steel Hinges
Pan Weight	50 Kg

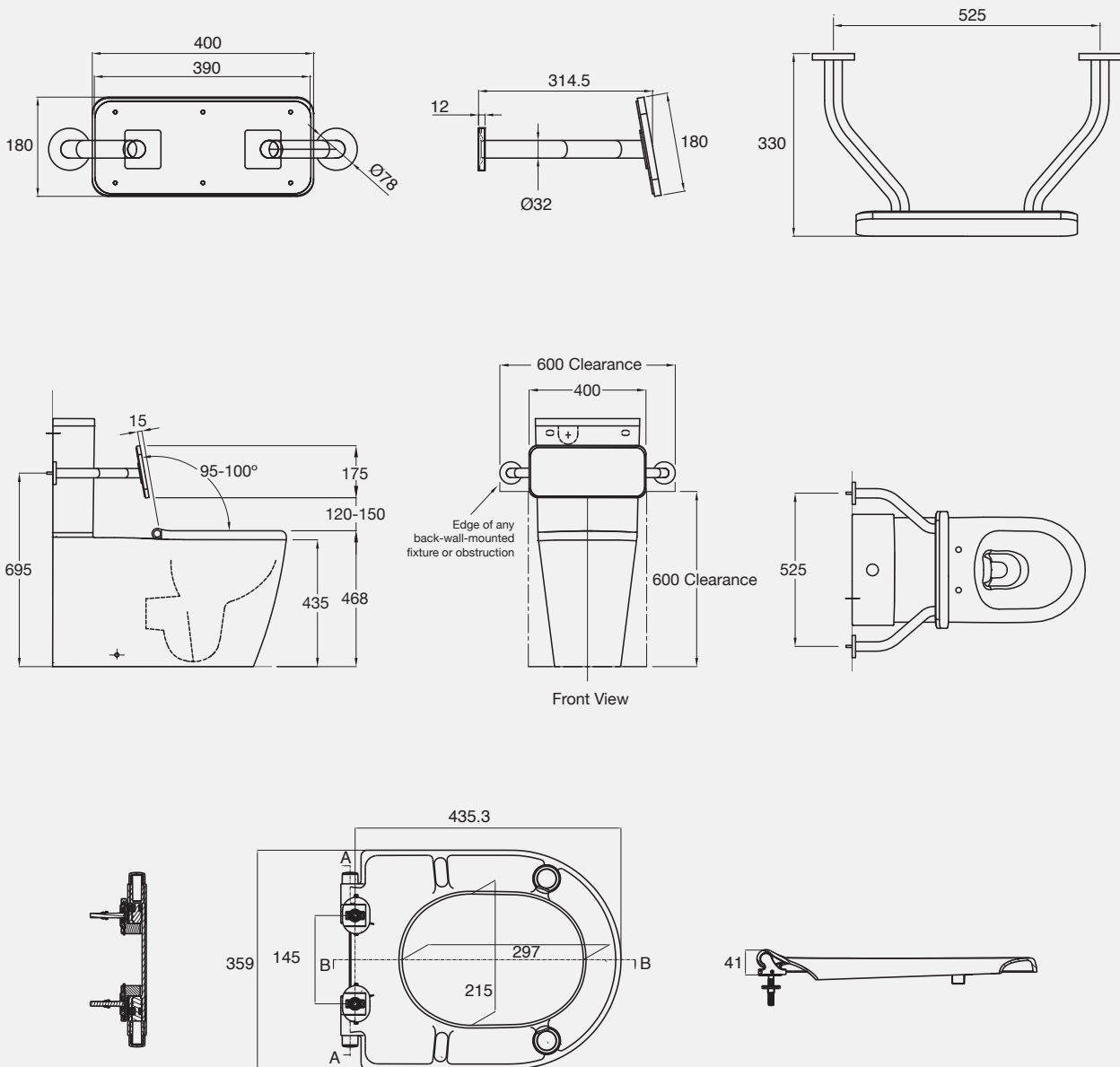

Technical Information

Cistern Weight	19 kg
Seat Weight	1.1 kg
Water Inlet Position	Back Inlet
Set Out (mm)	185 mm - 285 mm (S Trap), 185 mm (P Trap)
Rim Configuration	Rimless
Inlet Valve Pressure	500 kPa
Product Warranty	5 Years Domestic Use
Product Warranty	5 Years Commercial Use



Back to Wall Inwall 800 Toilet Suite

Product Code: 9509708 (White), 9509706 (Blue), 9509707 (Grey)
Back to Wall Inwall 800 Toilet Suite with Single Flap Seat, Button, and Cistern

Product Code: 1806677 (White), 1806678 (Blue), 1806679 (Grey)
Back to Wall Inwall 800 Toilet Suite with Double Flap Seat, Button, and Cistern



Commercial Applications



Aged Care



Education



Hospital and Health Care



Public Places



Sports and Leisure

Features and Benefits

Comfort and hygiene

- Raised pan height
- Raised buttons
- Rimless design
- Seat includes buffers to minimise movement on pan

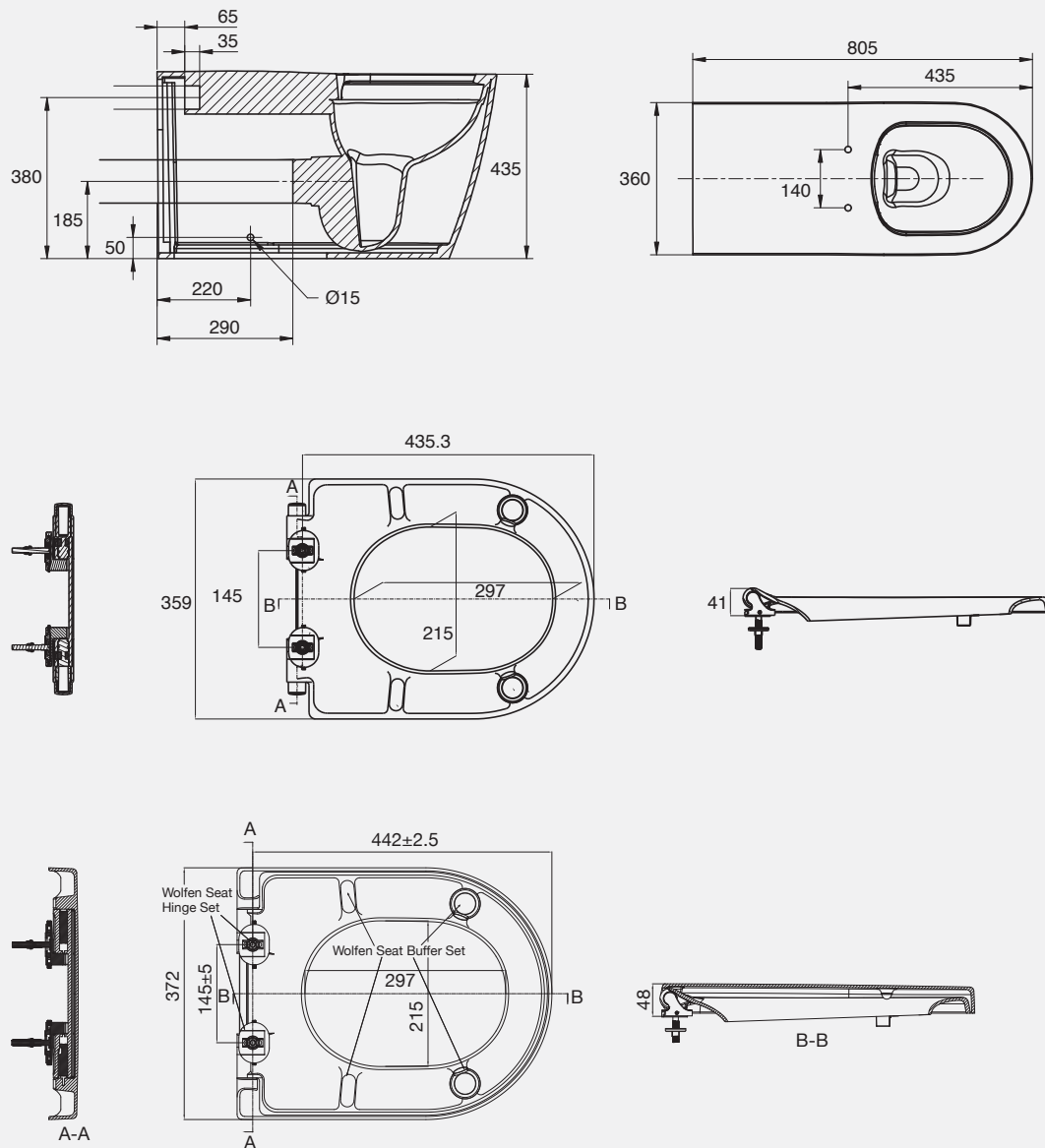

Technical Information

Pan Colour	White
Seat Colour	White (Single: 9508007, Double: 1804815) Blue (Single: 9508008, Double: 1804816) Grey (Single: 9508009, Double: 1804817)
Pan Material	Vitreous China
Seat Material	Urea with Stainless Steel Hinges
Pan Weight	50 kg
Seat Weight	1.1 kg
Water Inlet Position	Back Inlet
Set Out (mm)	190 mm - 290 mm (S Trap)
Rim Configuration	Rimless
Product Warranty	5 Years Domestic Use
Product Warranty	5 Years Commercial Use
Button compatibility	Hideaway+ Cisterns

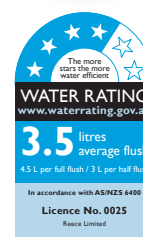

Back to Wall Inwall 800 Toilet Seat with Backrest

Product Code: 9509547 (White), 9509549 (Blue), 9509548 (Grey)
Back to Wall Inwall 800 Toilet Suite with Single Flap Seat, Button, Backrest and Cistern



Commercial Applications

- 

Aged Care
- 

Education
- 

Hospital and Health Care
- 

Public Places
- 

Sports and Leisure

Features and Benefits

- Comfort and hygiene**
- _____ Raised pan height
 - _____ Raised buttons
 - _____ Rimless design
 - _____ Seat includes buffers to minimise movement on pan
 - _____ Compliant back rest (9507171)

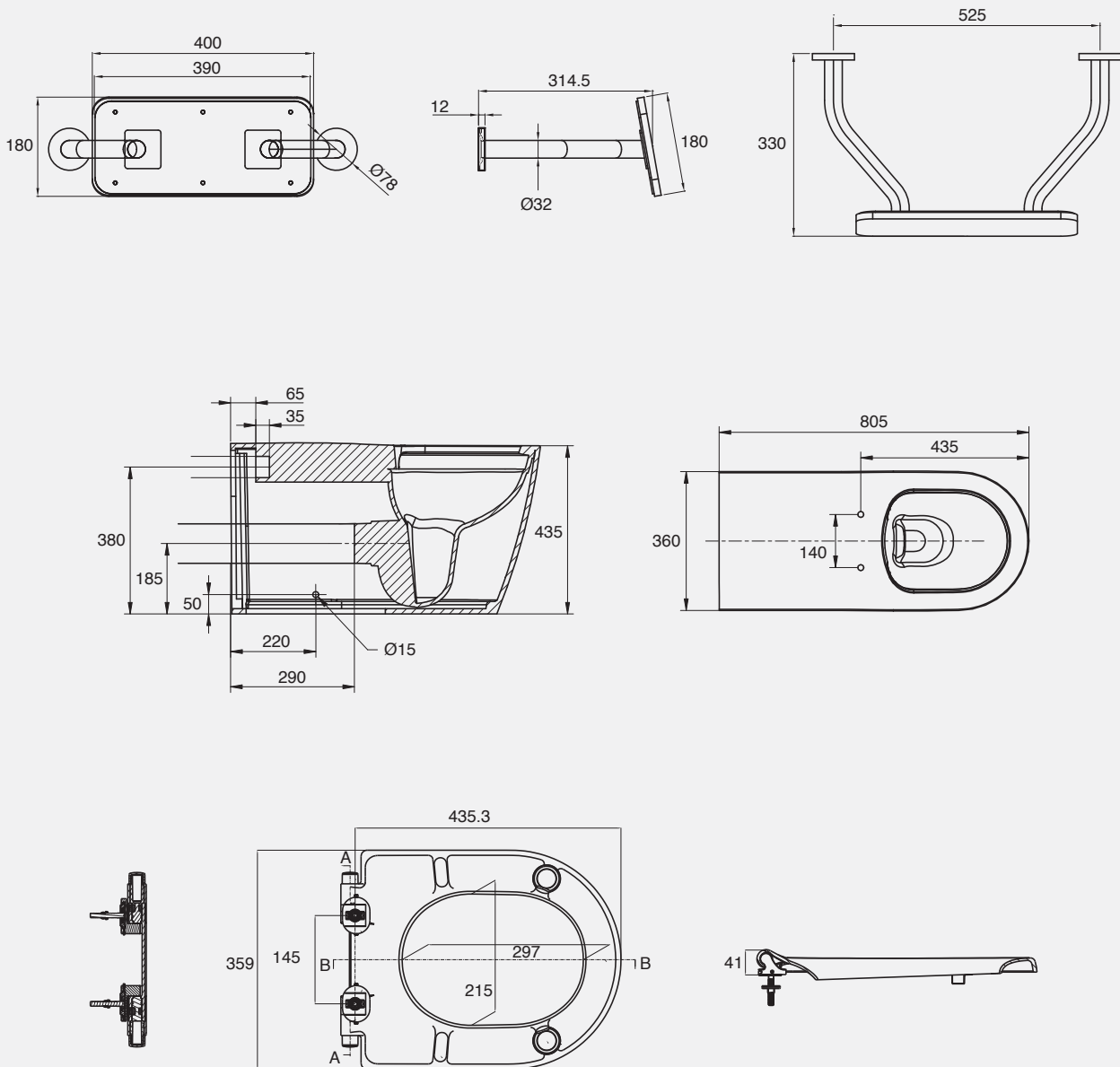

Technical Information

Pan Colour	White
Button Colour	White (9510029), Blue (9510027), Grey (9510028)
Seat Colour	White (9508007), Blue (9508008), Grey (9508009)
Pan Material	Vitreous China
Seat Material	Urea with Stainless Steel Hinges
Backrest	UV stabilised HDPE
Back Rest Arms	316 Grade Stainless, Steel Coach Screws
Pan Weight	50 kg
Seat Weight	1.1 kg
Water Inlet Position	Back Inlet
Set Out (mm)	190 mm - 290 mm (S Trap)
Rim Configuration	Rimless
Inlet Valve Pressure	500 kPa
Product Warranty	5 Years Domestic Use
Product Warranty	5 Years Commercial Use
Button compatibility	Hideaway+ Cisterns

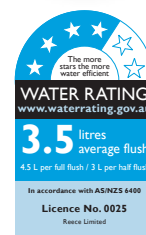

Basins

Manufactured using the highest grade ceramics and precision molding, Wolfen has absolute commitment to the quality and strength of it's basin range. These basins will bring style and functionality to any assisted living space.

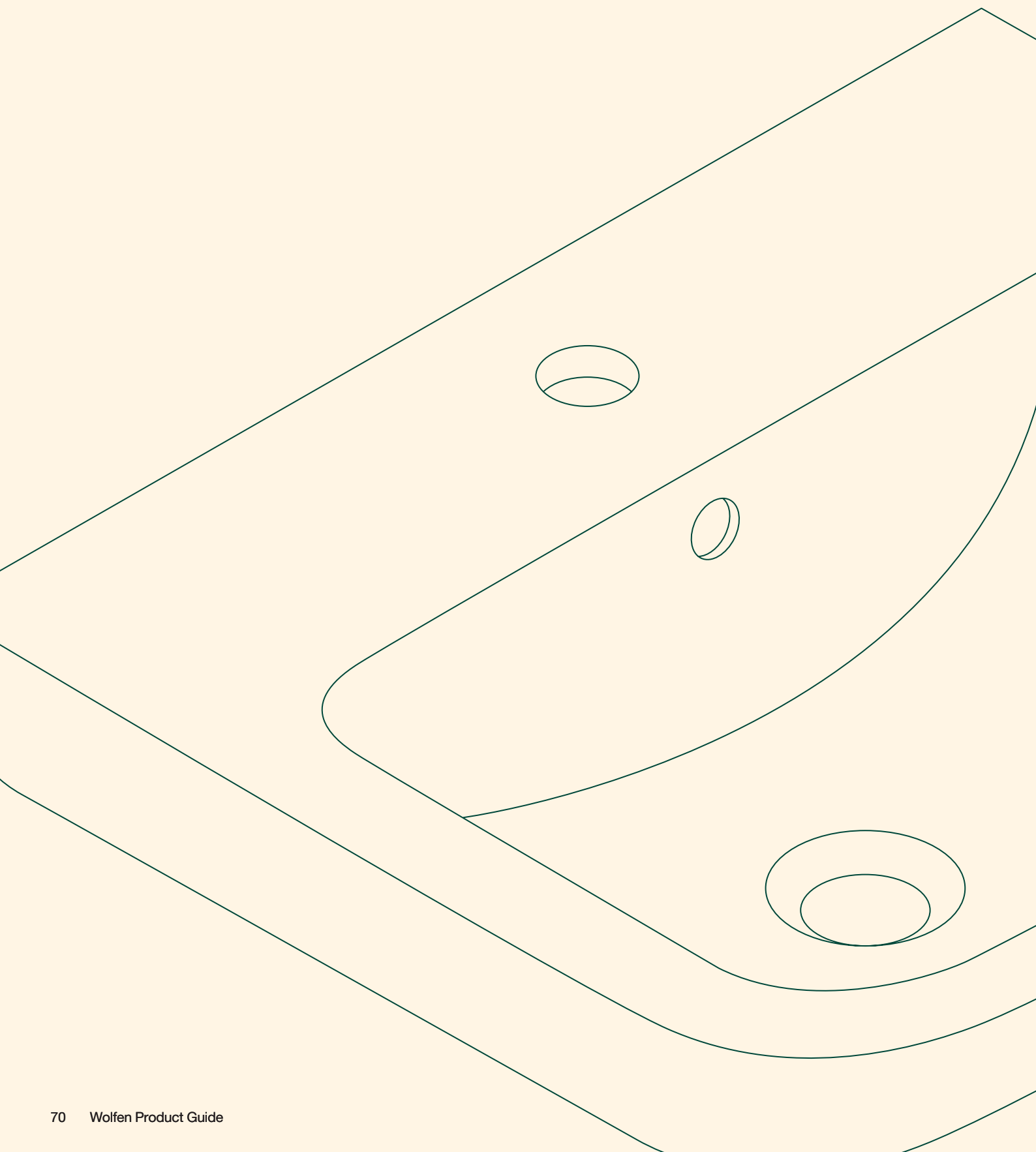

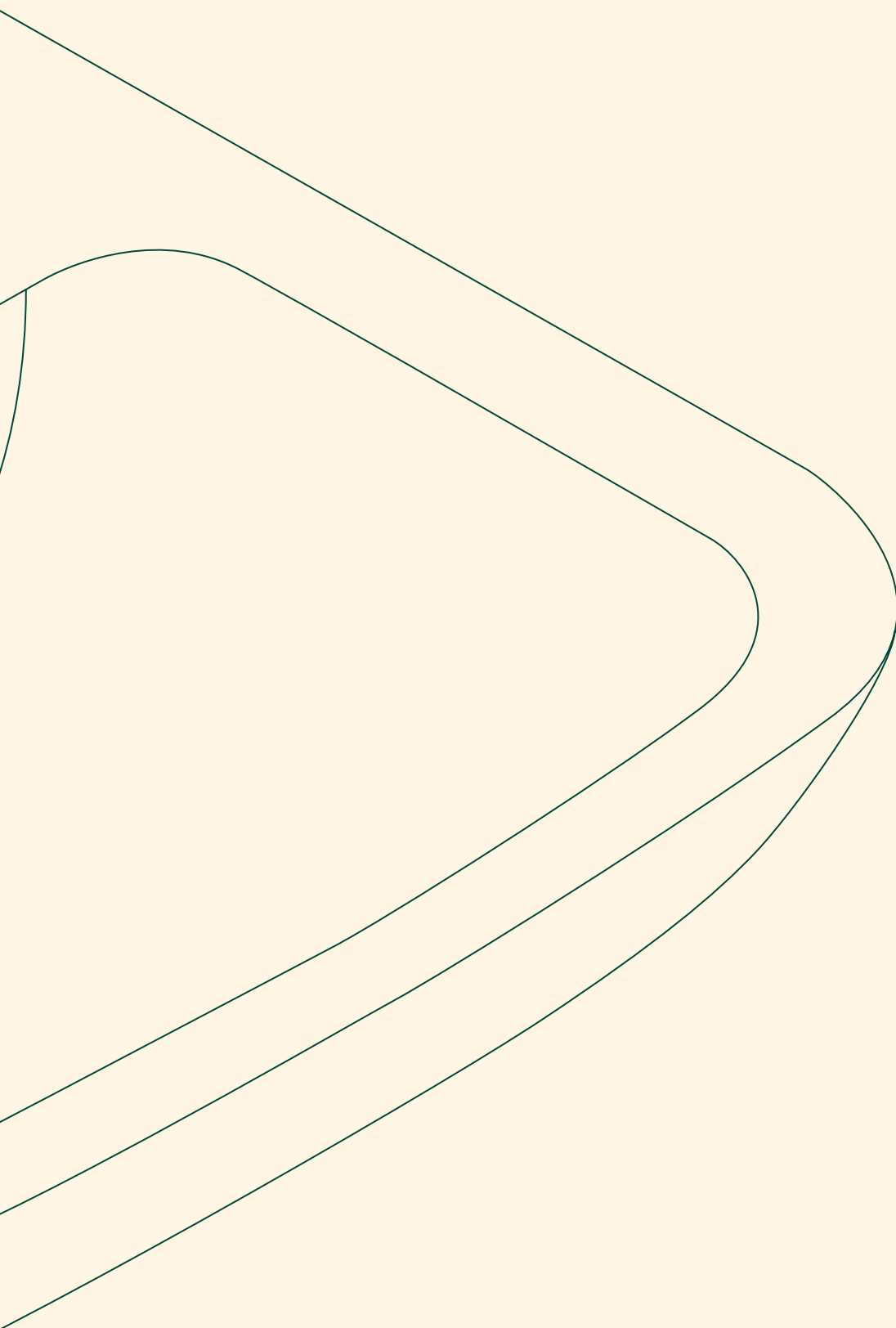

Wall Mounted Basins

Product Code: 1851594 (400x365x175), 1851595 (500x420x190),
1851596 (600x480x205), 9509647 (600x555x176)
Wall Basin 1 Taphole and fixing kit



Commercial Applications



Aged Care



Education



Hospital and Health Care



Public Places



Sports and Leisure

Features and Benefits

Comfortable and practical
Large basin area
Smooth edge design
Compliance
400x365x175 size can be installed to meet NZS 4121

Technical Information

Bowl Type	Single
Bowl Configuration	Centre
Mounting	Wall Hung
Overflow Configuration	Integrated Overflow
Number of tapholes	1 (centre)
Finish	Gloss

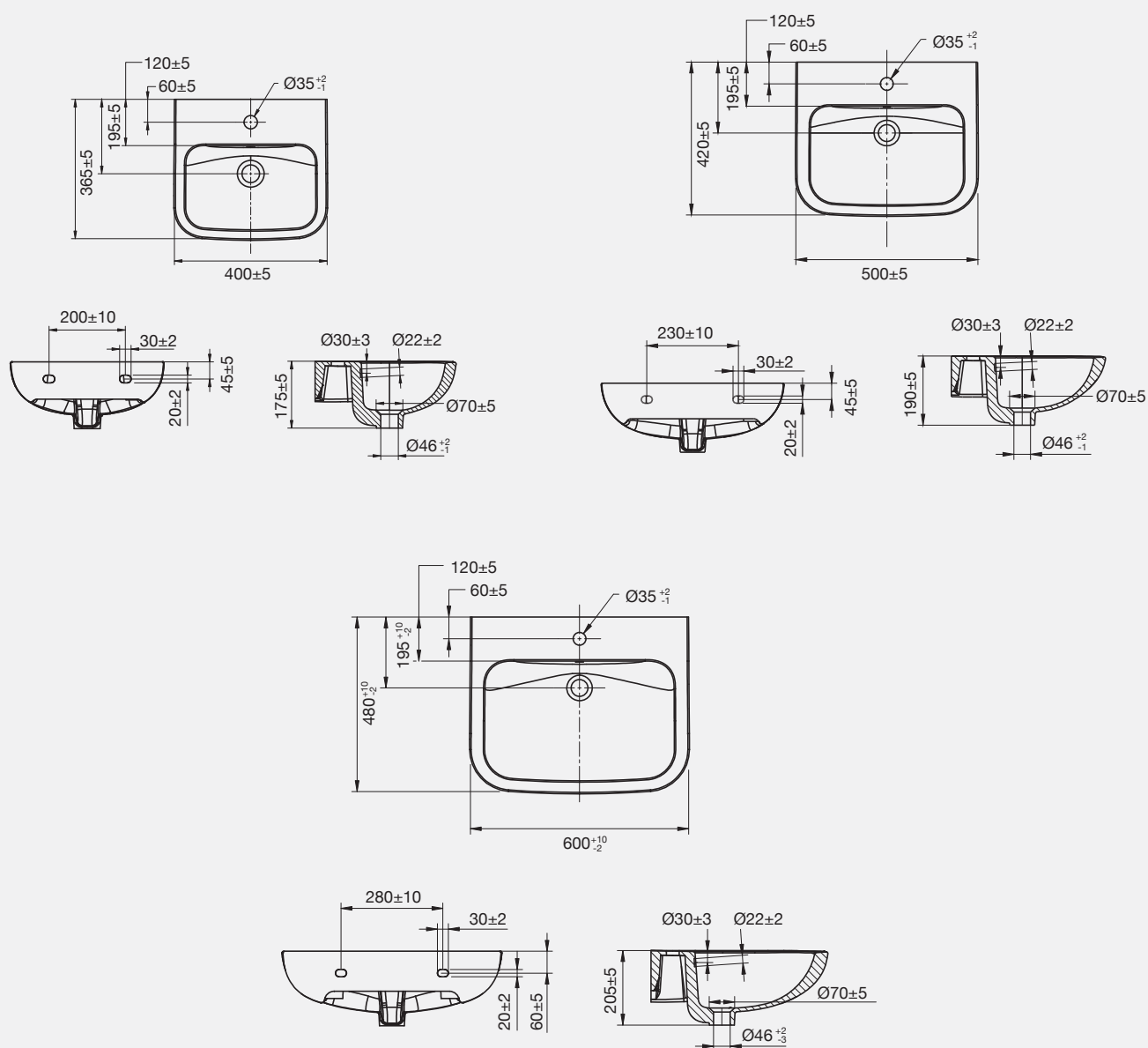

Technical Information

Material	Vitreous China
Capacity and weight	1851594 – 4L, 10kg 1851595 – 6.5L, 14kg 1851596 – 12L, 19.5kg
Plug and Waste Size	32mm x 40mm
Warranty	5 years



Wall Basin with Right Hand Shelf

Product Code: 1851593
Wall Basin with Right Hand Shelf 560 x 395mm



Commercial Applications



Aged Care



Education



Hospital and Health Care



Industrial Facilities



Public Places



Sports and Leisure

Features and Benefits

Curved bowl design to reduce splashing
Integrated right hand shelf
Can be installed to meet requirements of AS1428.1
Offset taphole and waste with no overflow, perfect for hospital applications
Fixing kit included

Technical Information

Bowl Type	Single
Bowl Configuration	Left Hand Offset
Mounting	Wall Hung
Overflow Configuration	No Overflow
Number of tapholes	1 (Right Hand)
Finish	Gloss

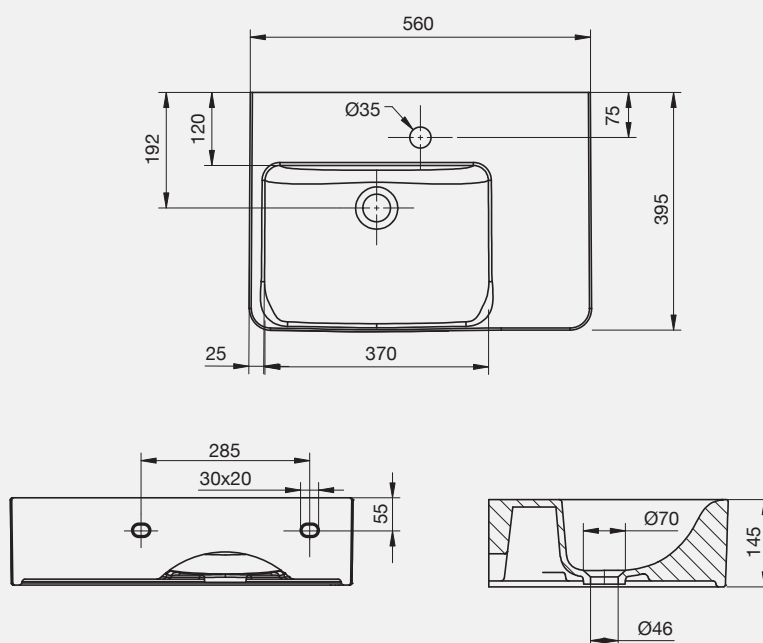

Technical Information

Material	Vitreous China
Capacity and weight	8L, 17.3kg
Plug and Waste	32 x 40mm (not included)
Product Warranty	5 years commercial use



Can be installed to
meet requirement

Wall Basin with Integrated Grab Handle

Product Code: 1851597
Wall Basin with Integrated Grab Handle 600 x 555mm



Commercial Applications



Aged Care



Education



Hospital and Health Care



Industrial Facilities



Public Places



Sports and Leisure

Features and Benefits

- Smooth edge design to reduce splashing
- Innovative grab handle incorporated into the under-basin design allows users to easily and efficiently pull themselves comfortably up to the basin
- Ideal for domestic and aged care applications
- Flat front design helps to provide a seal between the patient and the basin - thus avoiding embarrassing splashes
- Ergonomically designed for comfortable arm rest and tap use
- Shallow basin depth and fully glazed underside provides comfort for seated users legs
- Fixing kit included

Technical Information

Bowl Type	Single
Bowl Configuration	Centre
Mounting	Wall Hung
Overflow Configuration	Integrated Overflow
Number of tapholes	1 (Centre)
Finish	Gloss

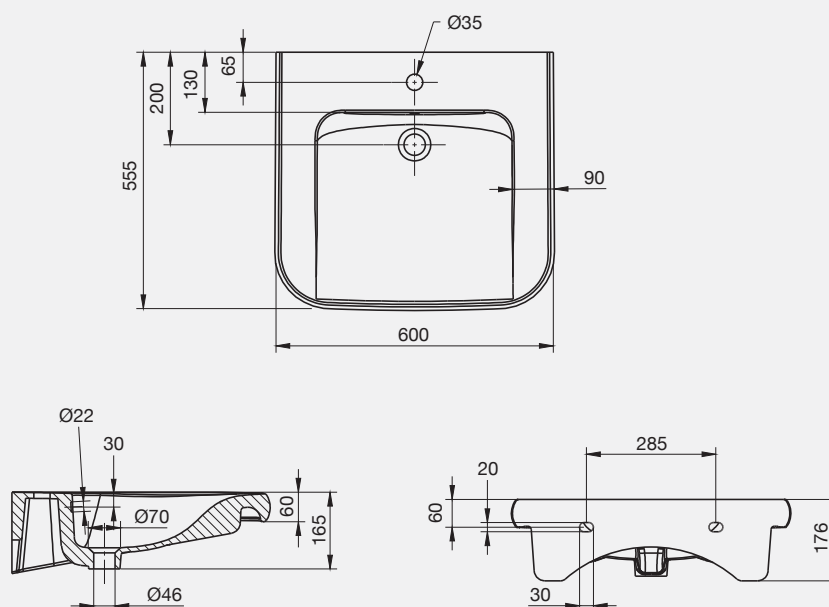

Technical Information

Material	Vitreous China
Capacity and weight	6L, 17kg
Plug and Waste	32 x 40mm (not included)
Product Warranty	5 years commercial use



Hand Basins

Product Code: 9509887 (Centre Tap Hole), 9509888 (No Tap Hole)
Stainless Steel Hand Basin and Angled Wall Brackets



Commercial Applications



Aged Care



Education



Hospital and Health Care



Public Places



Sports and Leisure

Features and Benefits

Features

- Strong stainless steel design
- Available in Right, Centre and No Tap Hole Configurations.

Centre Tap Hole

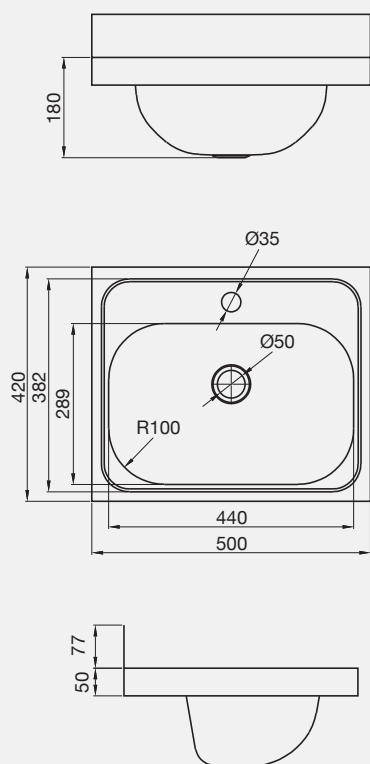

No Tap Hole

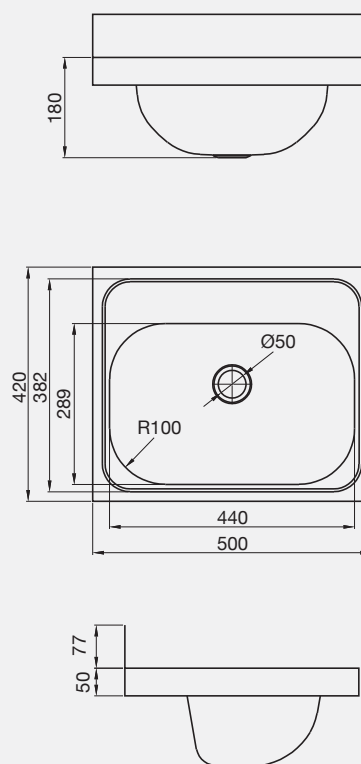

Technical Information

Material	304 Stainless Steel
Thickness/Gauge	1.0 mm
Waste	Suits 40x60mm Plug and Waste (Not Included)
Wall Brackets*	Angled Wall Brackets to Suit Hand Basin (9509094)

Wall Mounted Support Arms

Designed for strength, functionality and convenience, the Wolfen toilet arm range provides the ultimate solution in assisted bathroom support. With both stainless steel and white anti-bacterial options, Wolfen has an option for any assisted living environment.

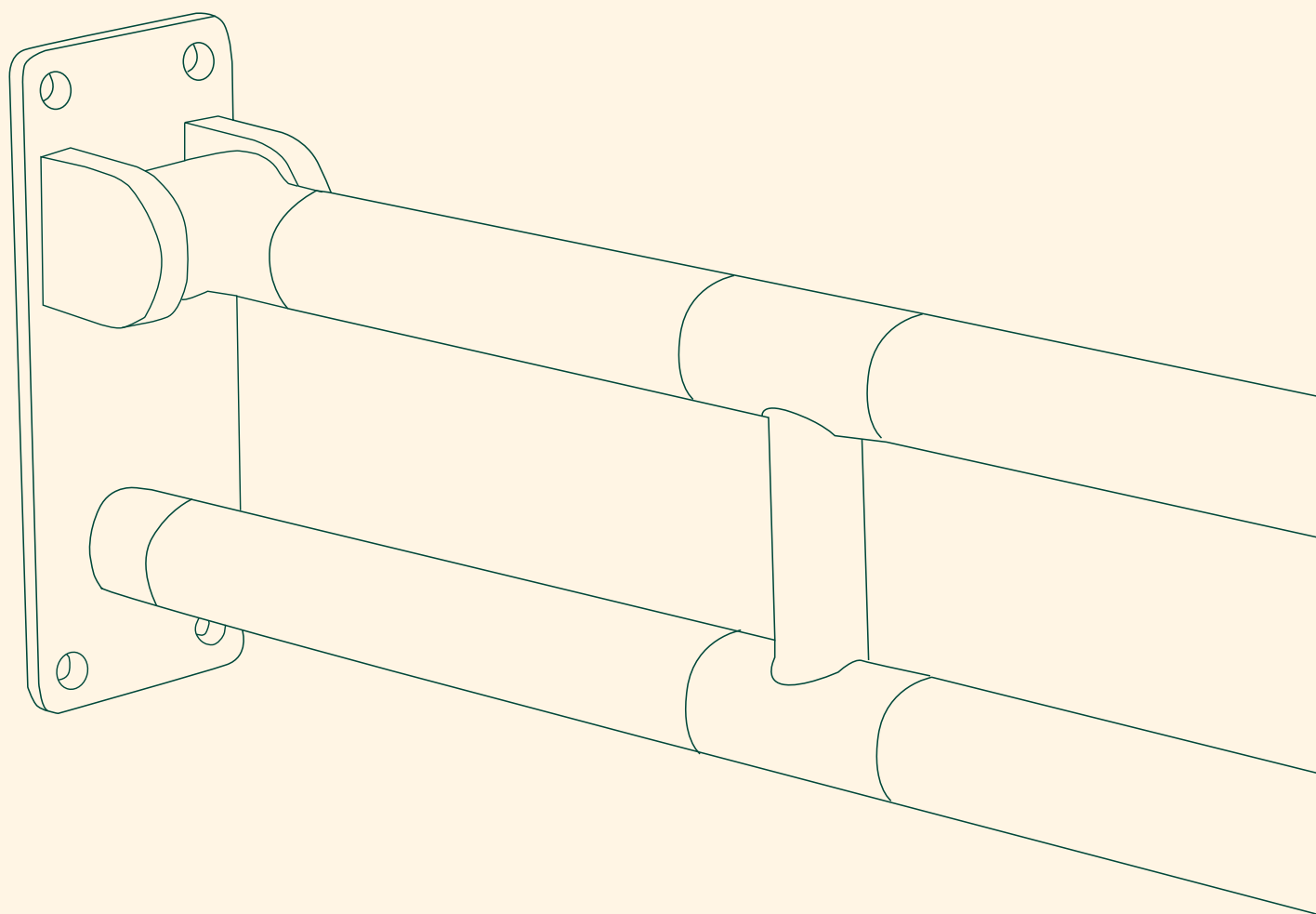

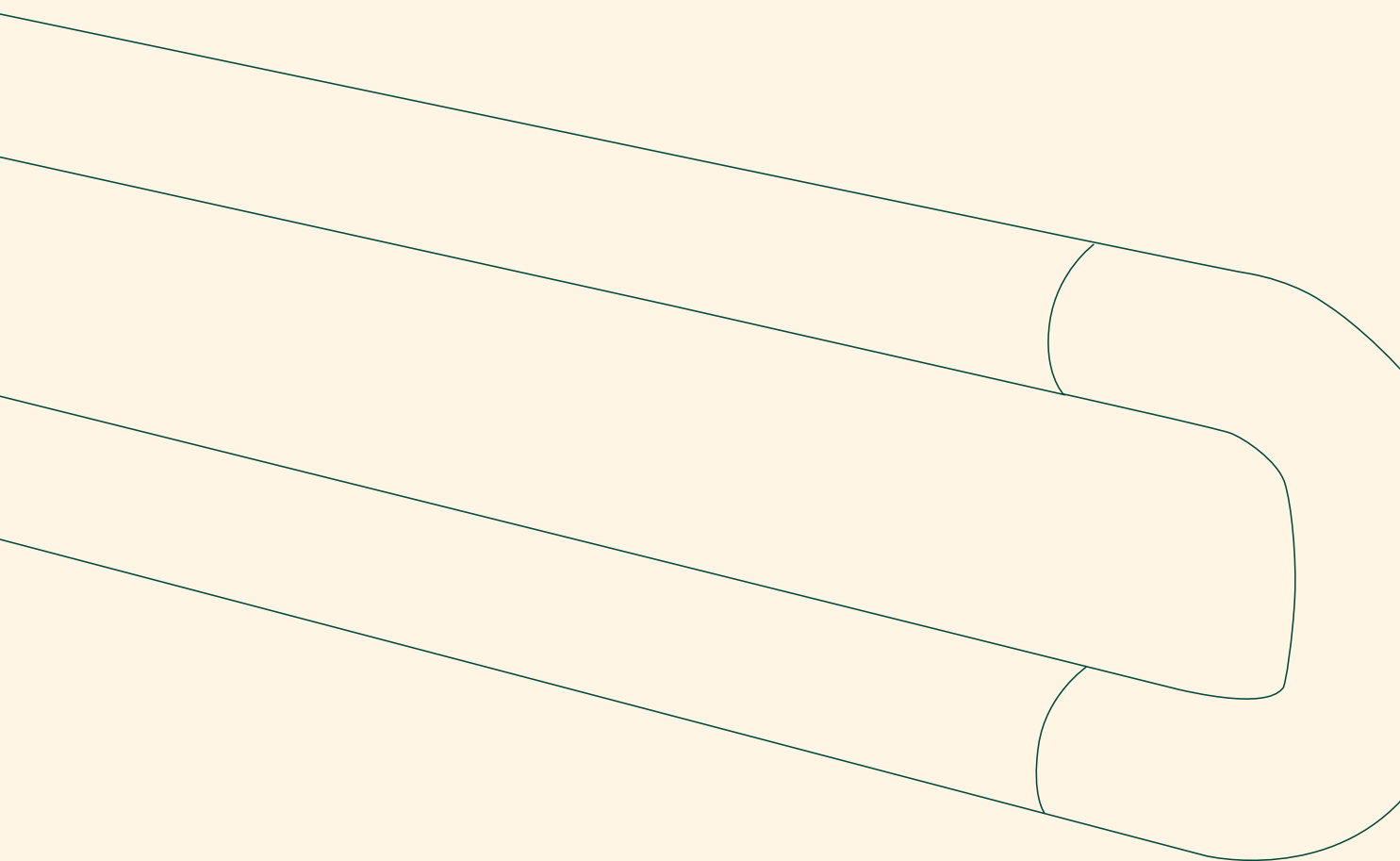

Wall Mounted Support Arms

Product Code: 2260105 (White), 2260106 (Stainless Steel)
Wolfen Wall Mounted Support Arm



Commercial Applications



Aged Care



Education



Hospital and Health Care



Public Places



Sports and Leisure

Features and Benefits

Comfort and practicality
Fold up to sit flush with wall
Strong and durable
Antibacterial and anti slip wrapping
Hygiene
2260105 – Antibacterial wrapping
2260106 – Non porous surface
Compliance
Can be installed to meet requirements of AS1428.1

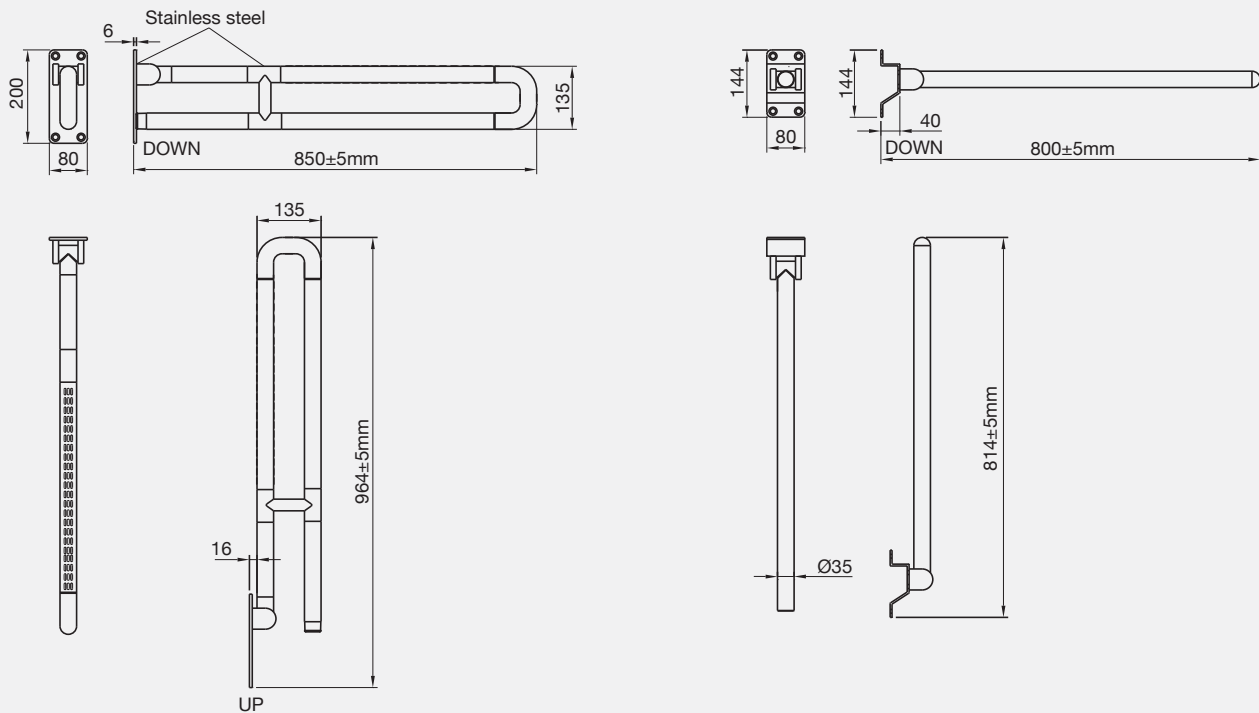

Technical Information

Finish	2260105 – Embossed to assist with anti-slip 2260106 – Polished Stainless Steel
Material	2260105 – White nylon-wrapped aluminium with Stainless Steel mounting. 2260106 – Polished 304 stainless steel
Colour	2260105 – White and Stainless Steel 2260106 – Stainless Steel
Load Rating	Constructed to withstand 1100 N Force (approx.110kg) to AS1428
Warranty	5 years



Can be installed to meet requirement

Hardware

Wolfen hardware is designed to be strong, reliable and safe. With high grade stainless steel, durable plastics and hard-wearing rubber, you can be assured that the Wolfen products you install today, can be trusted to perform, every day.

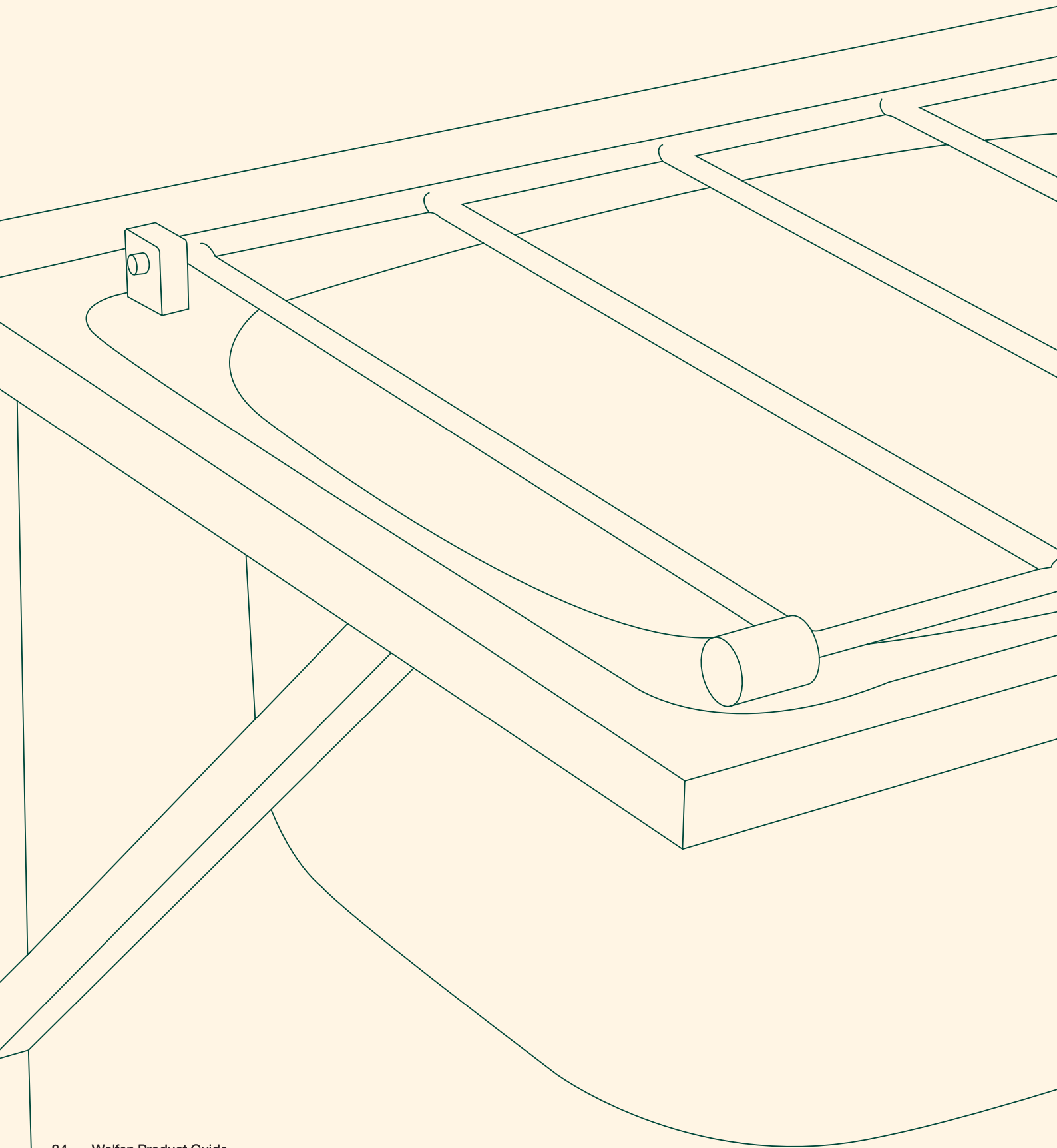

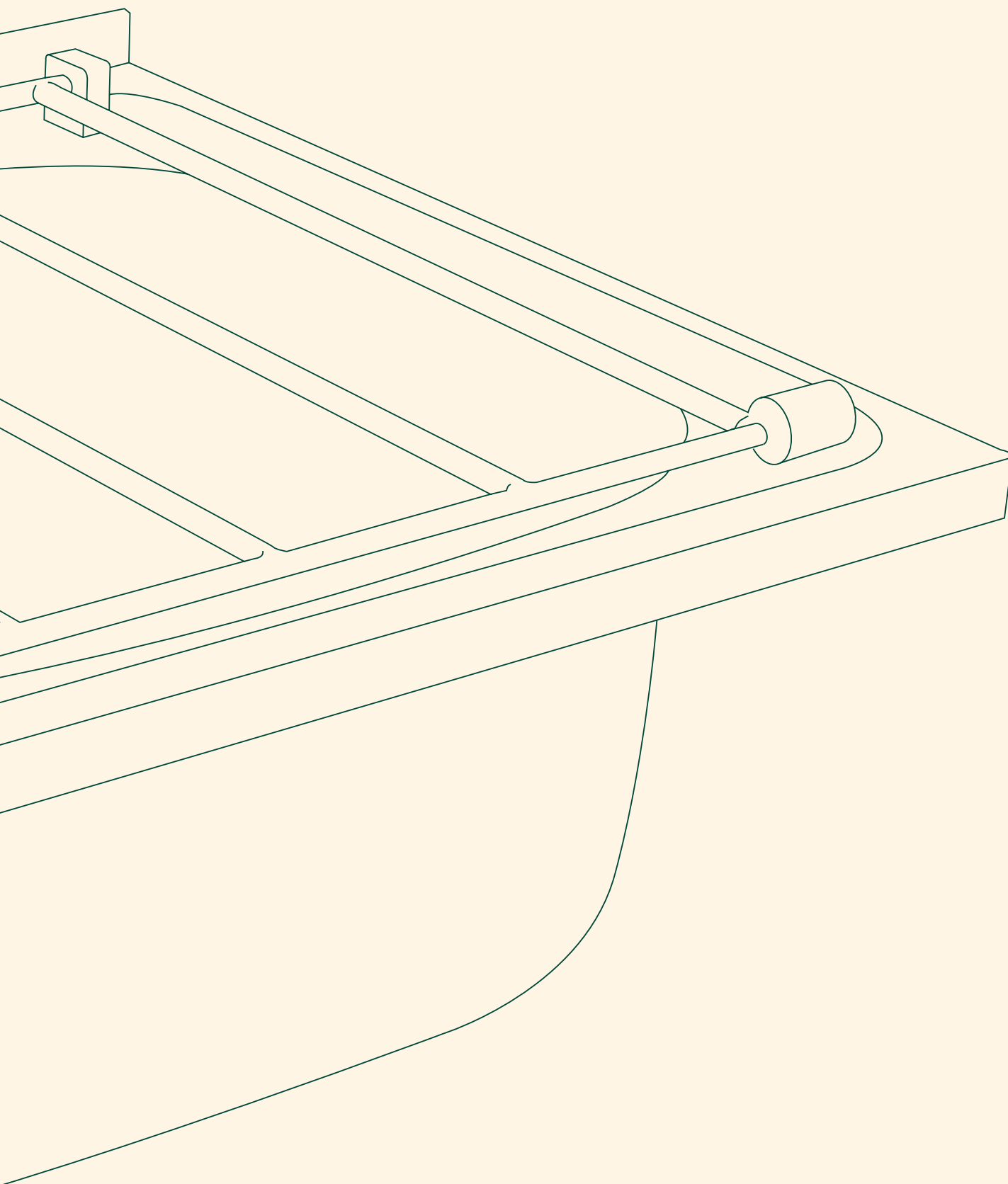

Cleaner's Sink with Grate

Product Code: 9506688
Stainless Steel Cleaner's Sink

Product Code: 9506689
Wall Brackets to suit Cleaner's Sink

Product Code: 9506690
Floor Brackets to suit Cleaner's Sink



Spare Parts: Note: Mounting Brackets Sold Separately*



Commercial Applications



Aged Care



Education



Hospital and Health Care



Public Places



Sports and Leisure

Features and Benefits

Features

Strong stainless steel design

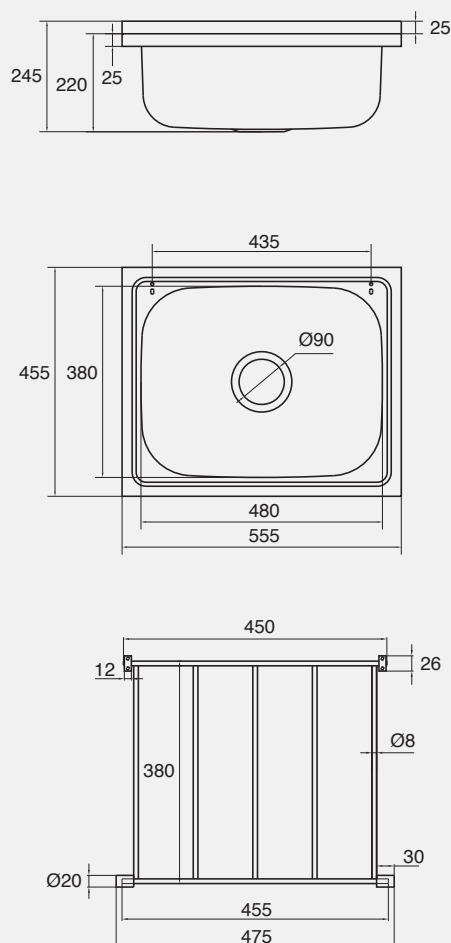

Technical Information

Material	316 Marine Grade Stainless Steel
Thickness/Gauge	0.8 mm
Waste	Suits 90mm Waste (Not Included)
Accessories	Includes Heavy-Duty Grate
Wall Brackets*	Wall Brackets to Suit Cleaner's Sink (9506689)
Floor Brackets*	Floor Brackets to Suit Cleaner's Sink (9506690)



Folding Shower Seat 600mm

Product Code: 2260056

Folding Shower Seat with Stainless Steel Frame



Commercial Applications



Aged Care



Hospital and Health Care

Features and Benefits

Installation and servicing

Comfortable and durable design

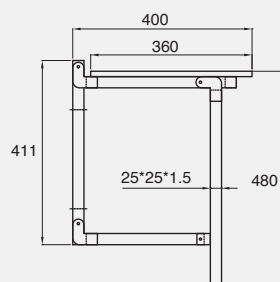

Side view

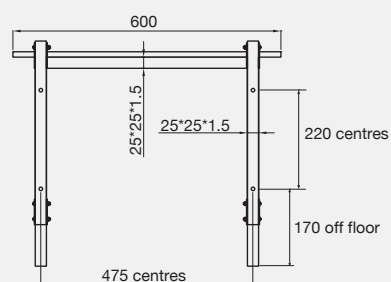

Front Side view

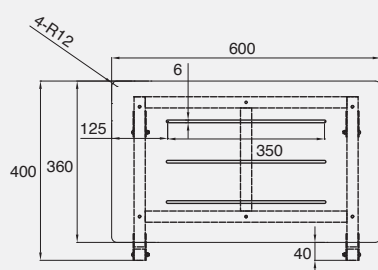

Top view

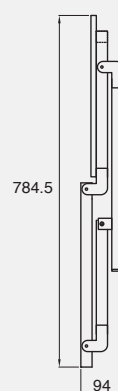

Folded view

Technical Information

Colour	Stainless Steel Legs, White Shower Seat
Finish	Brushed Stainless Steel
Material	304 Grade Stainless Steel
	UV Stabilised HDPE Shower Seat
	Coach Screws
Maximum Load Rating	472 kg



Folding Shower Seat 960mm

Product Code: 2260049

Folding Shower Seat with Stainless Steel Frame



Commercial Applications



Aged Care



Hospital and Health Care

Features and Benefits

Installation and servicing

The 960 mm model is suitable to create an AS1428.1 compliant bathroom

Comfortable and durable design

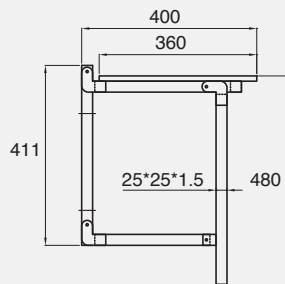

Side view

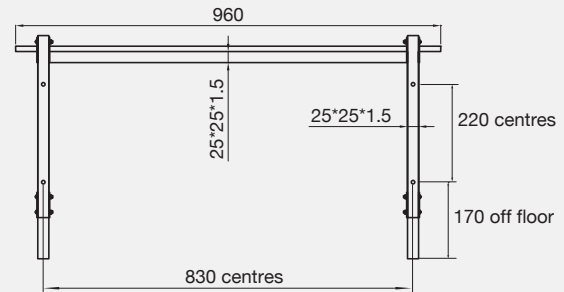

Front Side view

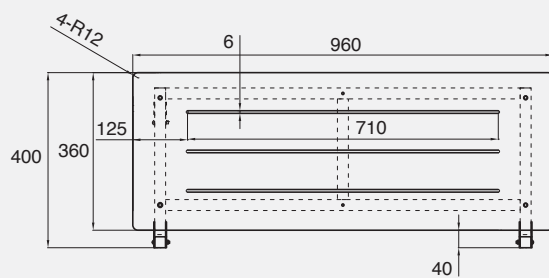

Top view

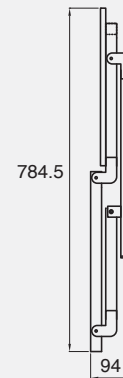

Folded view

Technical Information

Colour	Stainless Steel Legs, White Shower Seat
Finish	Brushed Stainless Steel
Material	304 Grade Stainless Steel
	UV Stabilised HDPE Shower Seat
	Coach Screws
Maximum Load Rating	472 kg



Can be installed to
meet requirement

Toilet Roll Holders

Product Code: 2265876
Single Toilet Roll Holder

Product Code: 2265877
Double Toilet Roll Holder



Single Toilet Roll Holder

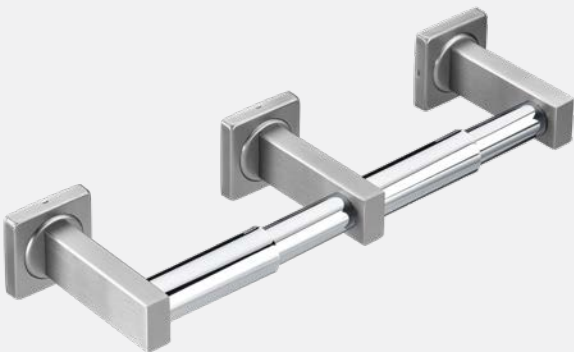

Double Toilet Roll Holder

Commercial Applications



Commercial Kitchens



Education



Hospital and Health Care



Industrial Facilities



Public Places



Sport and Leisure Facilities

Features and Benefits

Hygiene

Fingerprint resistant coating

Usage features

Durable stainless steel construction

Easy push release bar

Installation features

Can be installed to AS1428.1 requirements

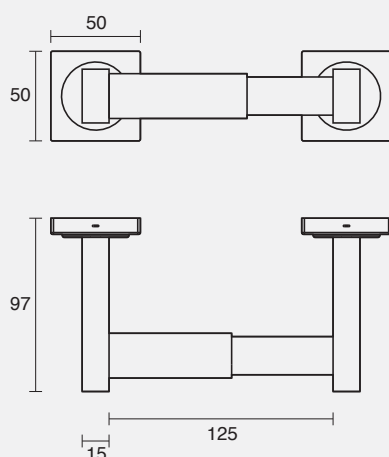

Single Toilet Roll Holder

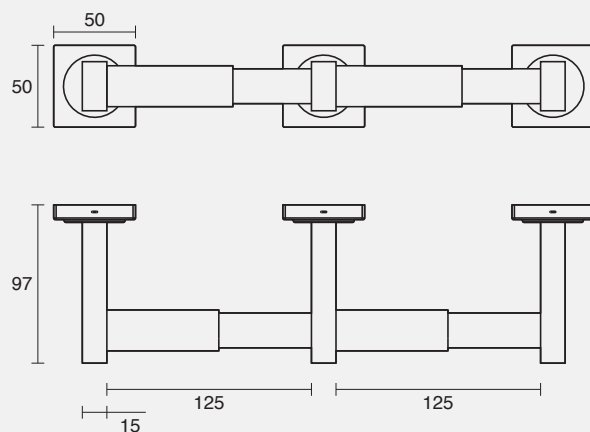

Double Toilet Roll Holder

Technical Information

Material	304 stainless steel
Dimensions	2265876: 155 x 50 x 97mm 2265877: 295 x 50 x 97mm
Fixing point distance	125mm
Weight	2265876: 0.28kg 2265877: 0.5kg
Colour	Satin stainless steel
Finish	Brushed
Product warranty	5 years



Can be installed to
meet requirement

Utility Shelf

Product Code: 2265874
Utility Shelf



Commercial Applications



Commercial Kitchens



Education



Hospital and Health Care



Industrial Facilities



Public Places



Sport and Leisure Facilities

Features and Benefits

Hygiene

Fingerprint resistant coating

Usage features

Durable stainless steel construction

Installation features

Can be installed to AS1428.1 requirements

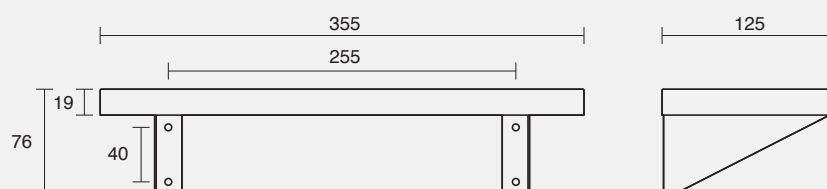

Technical Information

Material	304 stainless steel
Dimensions	355 x 76 x 125mm
Fixing point distance	255mm
Number of fixings	4
Weight	0.7kg
Colour	Stainless steel
Finish	Brushed
Product warranty	5 years



Robe Hook

Product Code: 2265875
Robe Hook



Commercial Applications



Commercial Kitchens



Education



Hospital and Health Care



Industrial Facilities



Public Places



Sport and Leisure Facilities

Features and Benefits

Hygiene

Fingerprint resistant coating

Usage features

Durable stainless steel construction

Installation features

Can be installed to AS1428.1 requirements

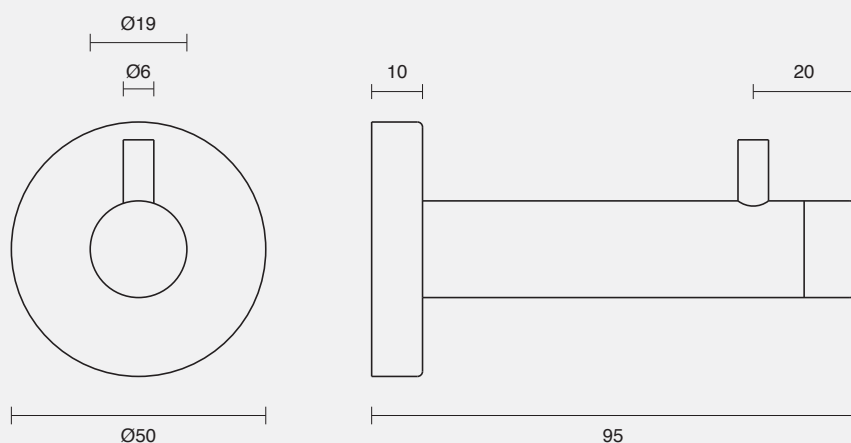

Technical Information

Material	304 stainless steel
Dimensions	50 x 50 x 95mm
Weight	0.08kg
Colour	Stainless steel
Finish	Brushed
Product warranty	5 years



Paper Towel Dispenser

Product Code: 2263886
Paper Towel Dispenser S/S



Commercial Applications



Commercial Kitchens



Education



Hospital and Health Care



Industrial Facilities



Public Places



Sport and Leisure Facilities

Features and Benefits

Hygiene

Fingerprint resistant coating

Usage features

Fill level indicator

Robust stainless steel construction

Universal key used across all Wolfen accessories

Installation features

Can be installed to meet NZS 4121 requirements

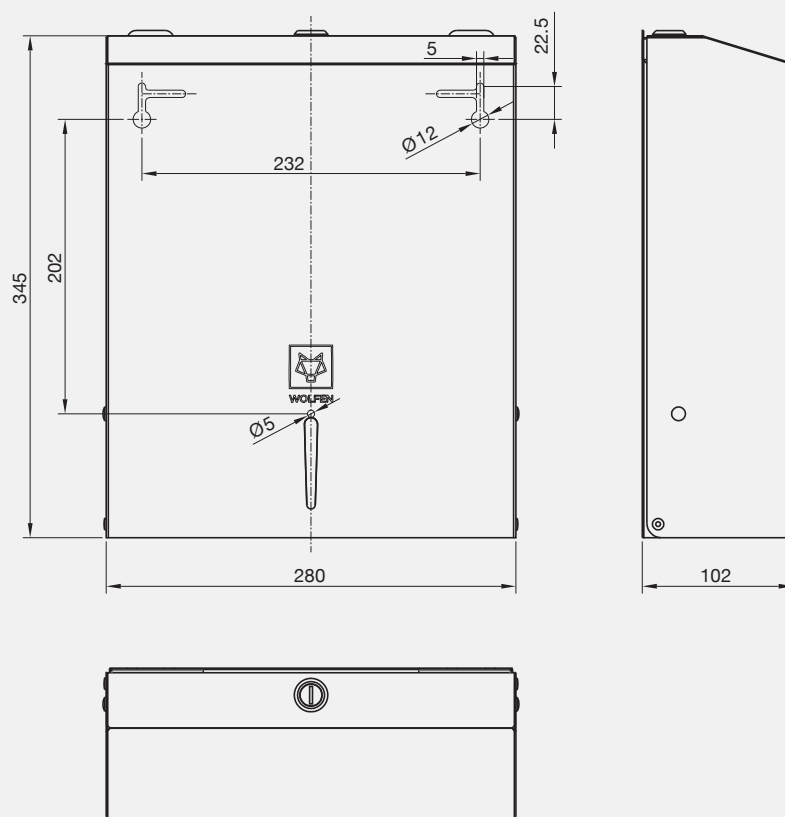

Technical Information

Material	304 stainless steel
Dimensions	Height: 345 mm Total length: 280 mm
Fixing point distance	232 mm x 208 mm
Number of fixings	3
Projection	102 mm
Weight	1.76kg
Colour	Satin stainless steel
Finish	Fingerprint resistant Coated
Product warranty	5 years



Can be installed to
meet requirement

Soap Dispenser

Product Code: 2263888
Soap Dispenser S/S

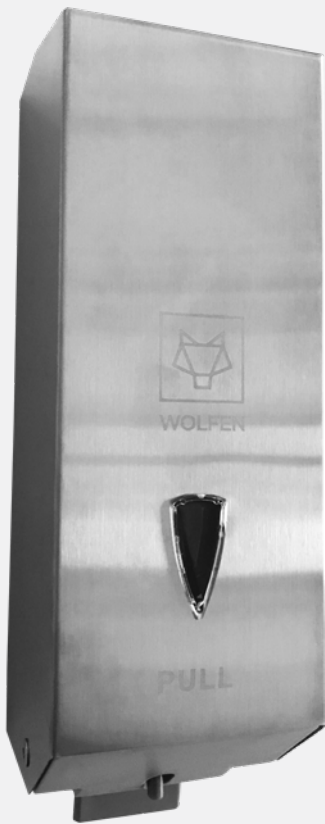

Commercial Applications



Commercial Kitchens



Education



Hospital and Health Care



Industrial Facilities



Public Places



Sport and Leisure Facilities

Features and Benefits

Hygiene

Fingerprint resistant coating

Usage features

Fill level indicator

Robust stainless steel construction

Universal key used across all Wolfen accessories

Single hand operation

Installation features

Can be installed to meet NZS 4121 requirements

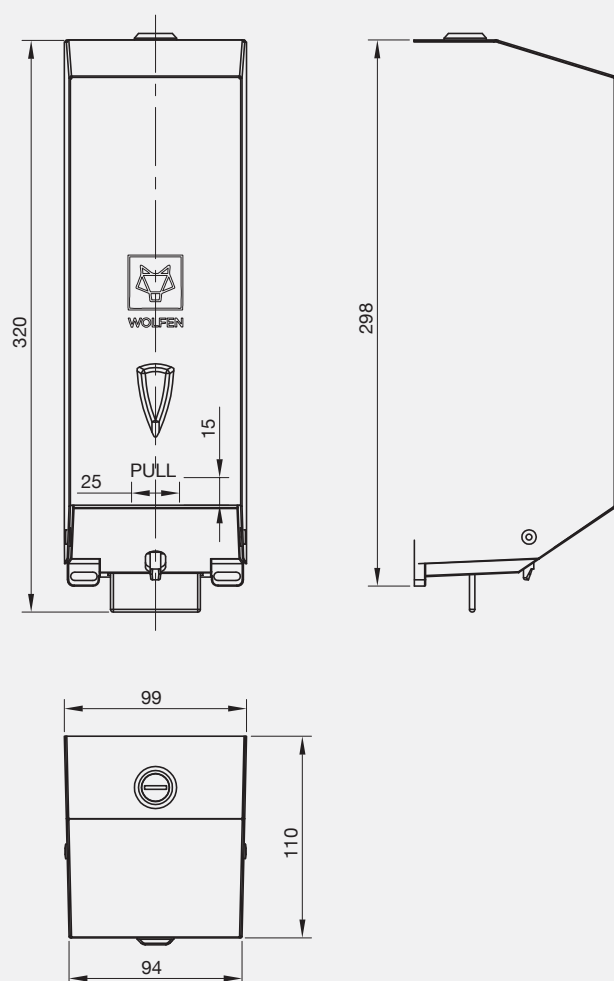

Technical Information

Material	304 stainless steel
Dimensions	Height: 320 mm Total length: 100 mm
Fixing point distance	78.5 mm x 261.5 mm
Number of fixings	3
Projection	111 mm
Weight	0.93 kg
Colour	Satin stainless steel
Finish	Fingerprint resistant Coated
Product warranty	5 years



Can be installed to
meet requirement

Jumbo Toilet Paper Dispenser

Product Code: 2263887
Jumbo Toilet Paper Dispenser S/S



Commercial Applications



Commercial Kitchens



Education



Hospital and Health Care



Industrial Facilities



Public Places



Sport and Leisure Facilities

Features and Benefits

Hygiene

Fingerprint resistant coating

Usage features

Fill level indicator

Robust stainless steel construction

Universal key used across all Wolfen accessories

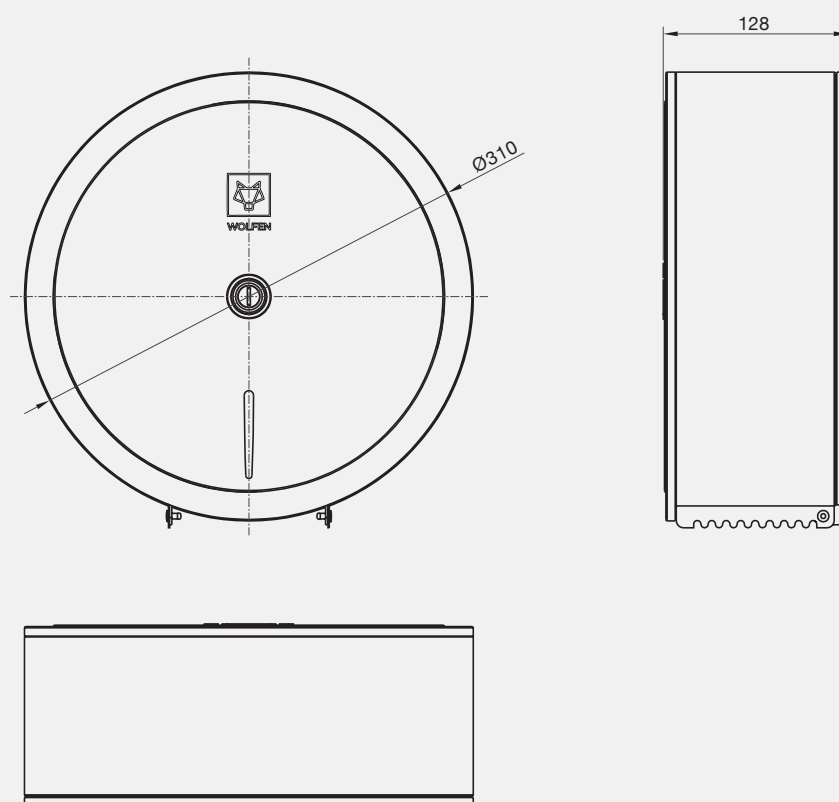

Technical Information

Material	304 stainless steel
Dimensions	Height: 260 mm Total length: 260 mm
Fixing point distance	173.2 mm x 150 mm
Number of fixings	3
Projection	125 mm
Weight	1.24 kg
Colour	Satin stainless steel
Finish	Fingerprint resistant Coated
Product warranty	5 years



Safety Equipment

Built for total reliability, Wolfen safety equipment is made to withstand the toughest of environments and perform quickly and effectively to reduce injury. Each piece of equipment undergoes rigorous testing to meet the highest of standards.

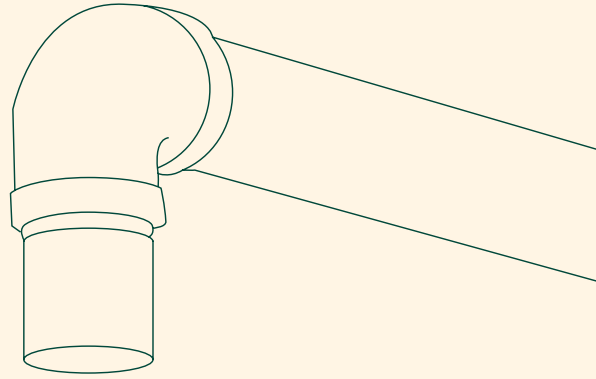

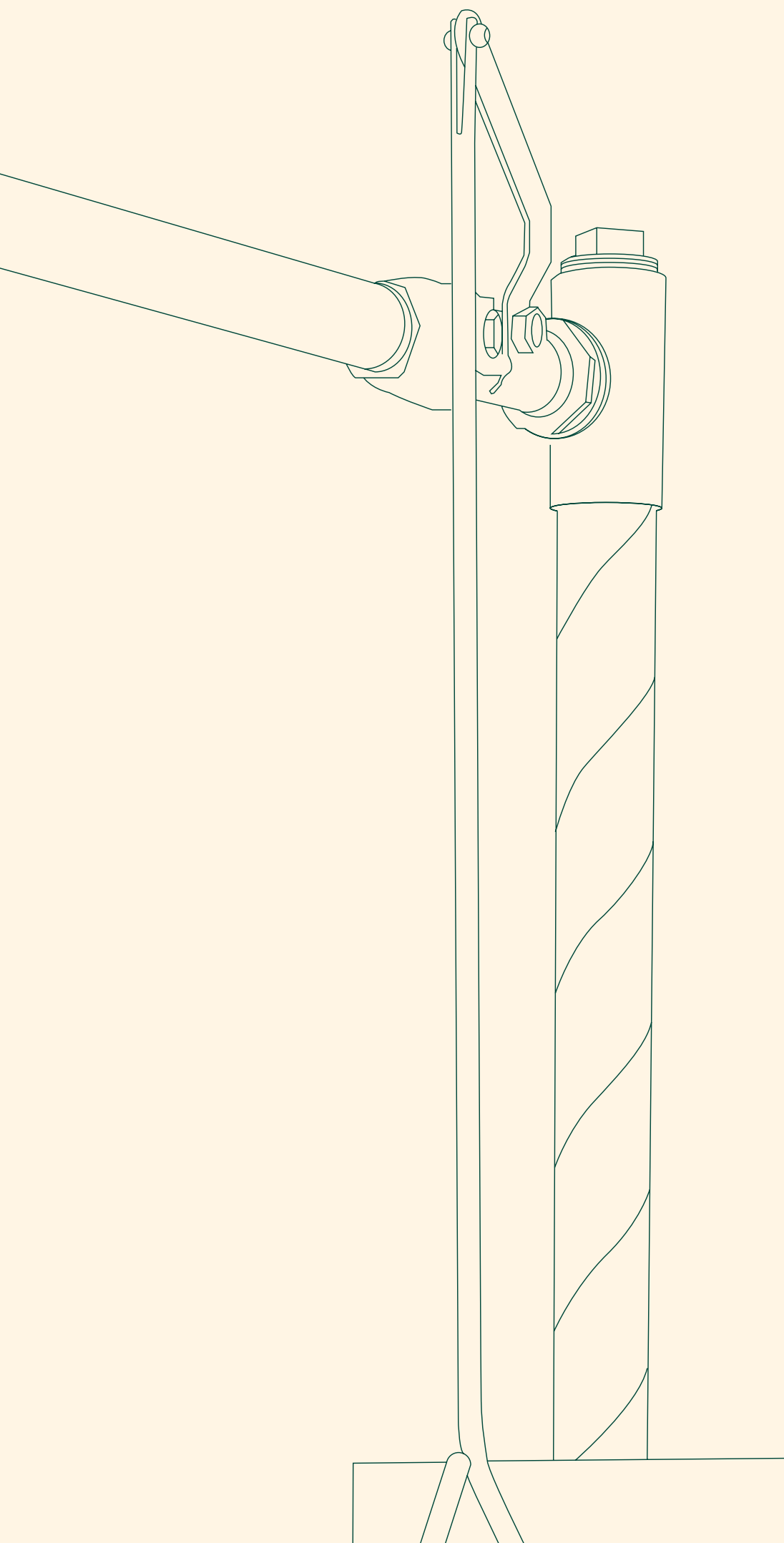

Freestanding Safety Shower with Eye Wash

Product Code: 9508311
Freestanding Safety Shower & Eye Wash



Commercial Applications



Commercial Kitchens



Education



Hospital and Health Care



Industrial Facilities

Features and Benefits

Commercial durability features

- Tested and compliant with AS4775, ANSI and AS4020 only product with type 5 certificate
- Compact packing, stainless steel 304

Installation and servicing

- Dynabolts provided for mounting on the floor
- Top or rear entry inlet optional
- Supplied disassembled to minimize transport damage
- Teflon tape provided
- Safety sign included

Usage features

- Adjustable flow eyewash
- Cyclonic shower
- Aesthetically pleasing

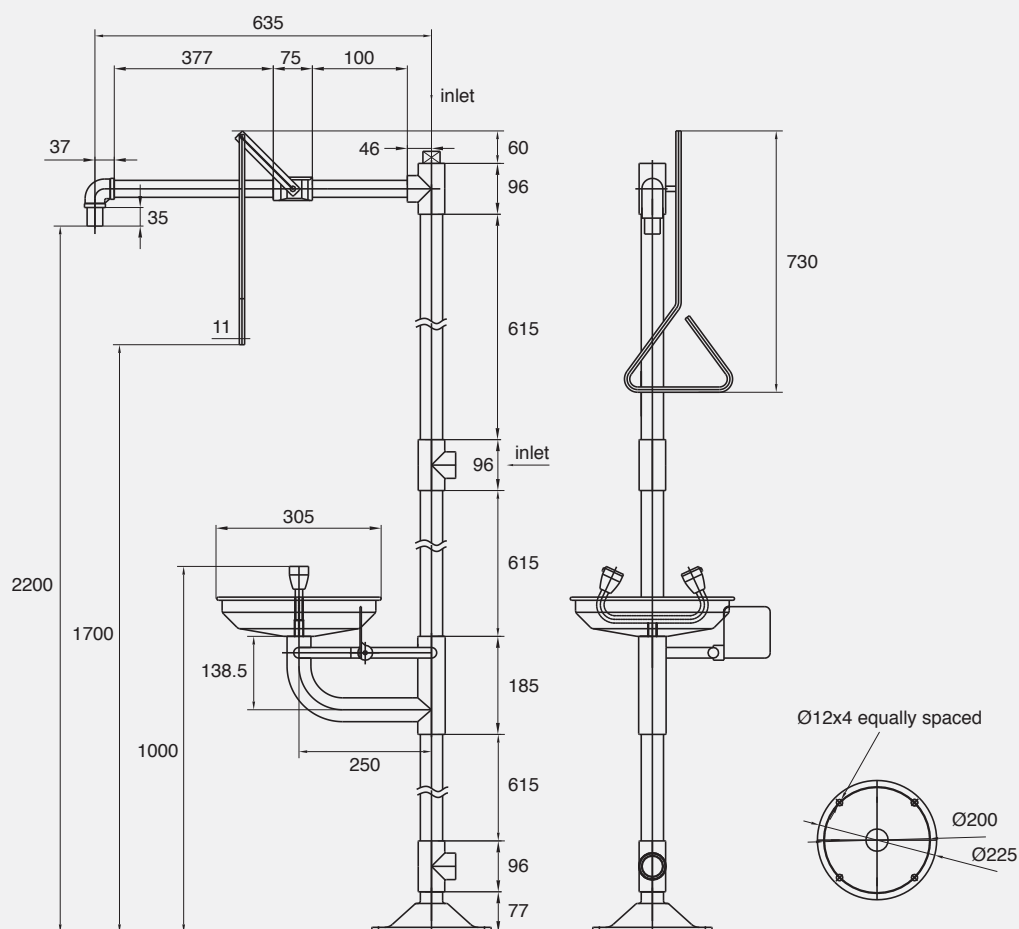

Technical Information

Colour	Chrome Finish
Finish	Polished
Material	Stainless Steel
Cartridge Type	Ceramic Disc / Ball Valve
Min Continuous Working Pressure	250 kPa
Max Continuous Working Pressure	500 kPa
Maximum Max Static Pressure	500 kPa
Min Continuous Working Temperature	16 °C



Freestanding Safety Shower with Eye Wash and Pedal

Product Code: 9508312
Freestanding Safety Shower with Eye Wash and Pedal



Commercial Applications



Commercial Kitchens



Education



Hospital and Health Care



Industrial Facilities

Features and Benefits

Commercial durability features

- Tested and compliant with AS4775, ANSI and AS4020 only product with type 5 certificate
- Compact packing, stainless steel 304

Installation and servicing

- Dynabolts provided for mounting on the floor
- Top or rear entry inlet optional
- Supplied disassembled to minimize transport damage
- Teflon tape provided
- Safety sign included

Usage features

- Adjustable flow eyewash
- Cyclonic shower
- Aesthetically pleasing

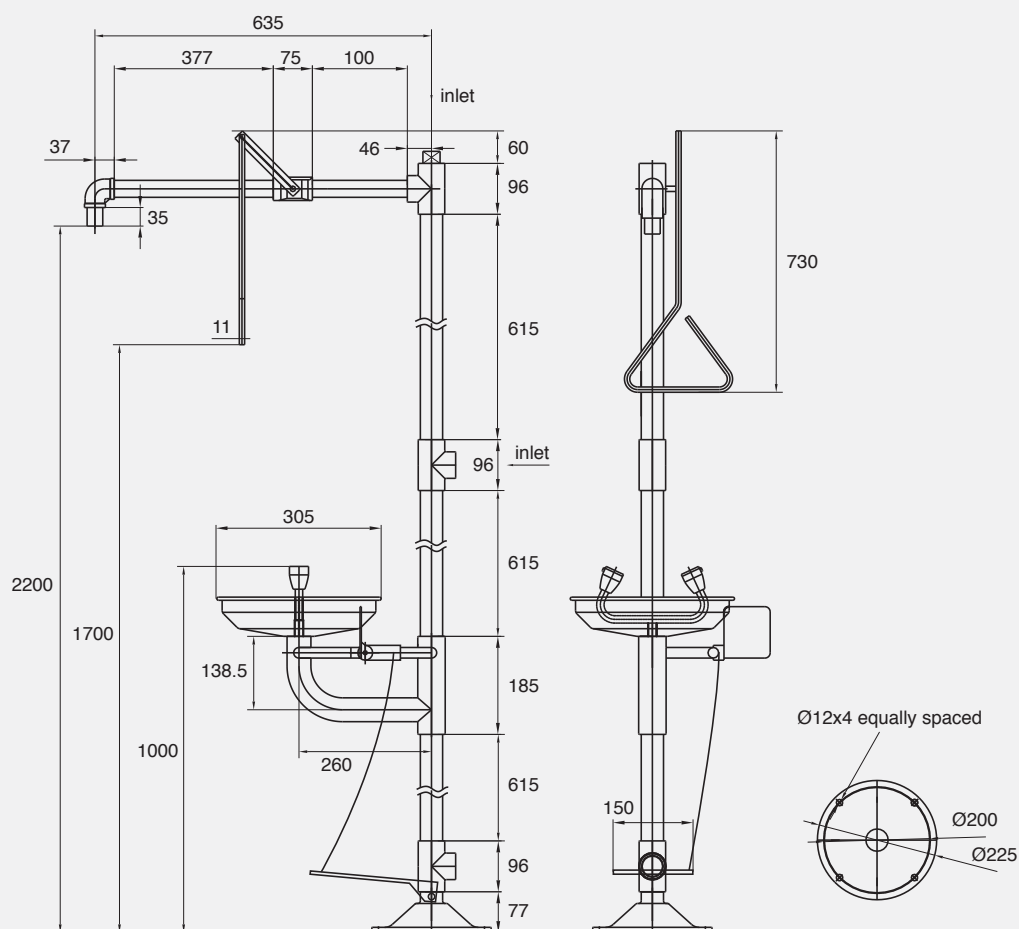

Technical Information

Colour	Chrome Finish
Finish	Polished
Material	Stainless Steel
Cartridge Type	Ceramic Disc / Ball Valve
Min Continuous Working Pressure	250 kPa
Max Continuous Working Pressure	500 kPa
Maximum Max Static Pressure	500 kPa
Min Continuous Working Temperature	16 °C



Freestanding Safety Shower

Product Code: 9508318
Freestanding Safety Shower



Commercial Applications



Commercial Kitchens



Education



Hospital and Health Care



Industrial Facilities

Features and Benefits

Commercial durability features

Tested and compliant with AS4775, ANSI and AS4020 only product with type 5 certificate
Compact packing, stainless steel 304

Installation and servicing

Dynabolts provided for mounting on the floor
Top or rear entry inlet optional
Supplied disassembled to minimize transport damage
Teflon tape provided
Safety sign included

Usage features

Cyclonic shower
Aesthetically pleasing

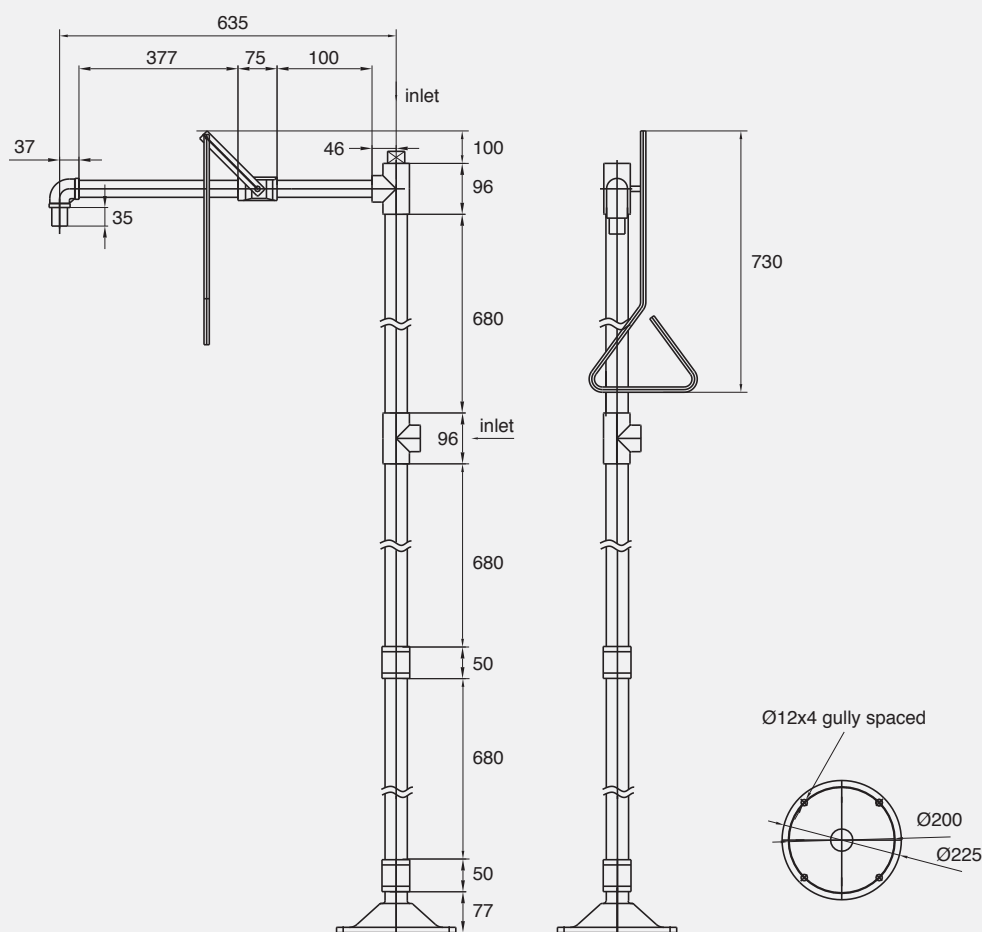

Technical Information

Colour	Chrome Finish
Finish	Polished
Material	Stainless Steel
Cartridge Type	Ceramic Disc / Ball Valve
Min Continuous Working Pressure	250 kPa
Max Continuous Working Pressure	500 kPa
Maximum Max Static Pressure	500 kPa
Min Continuous Working Temperature	16 °C



Ceiling Mounted Safety Drench Shower

Product Code: 9508317
Ceiling Mounted Hand Operated Safety Shower



Commercial Applications



Commercial Kitchens



Education



Hospital and Health Care



Industrial Facilities

Features and Benefits

Commercial durability features

Tested and compliant with AS4775, ANSI and AS4020 only product with type 5 certificate
Compact packing, stainless steel 304

Installation and servicing

Dynabolts provided for mounting
Top or rear entry inlet optional
Supplied disassembled to minimize transport damage
Teflon tape provided
Safety sign included

Usage features

Cyclonic shower
Aesthetically pleasing

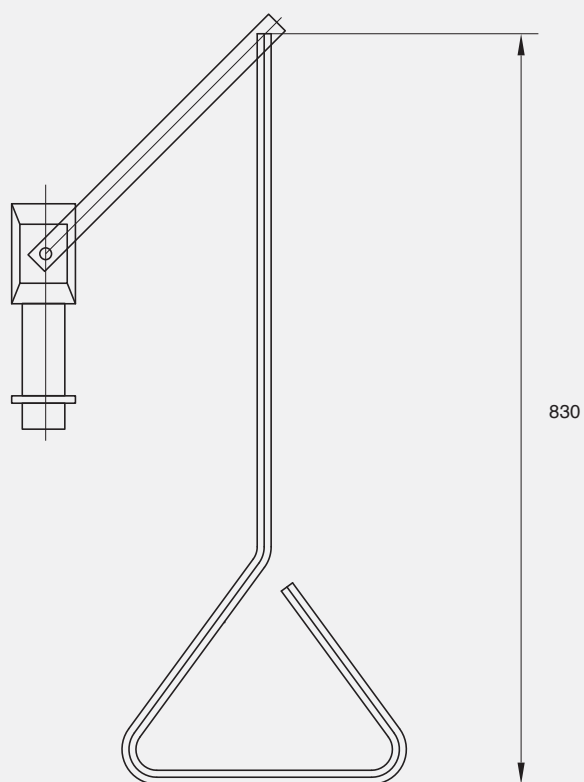

Technical Information

Colour	Chrome Finish
Finish	Polished
Material	Stainless Steel
Cartridge Type	Ceramic Disc / Ball Valve
Min Continuous Working Pressure	250 kPa
Max Continuous Working Pressure	500 kPa
Maximum Max Static Pressure	500 kPa
Min Continuous Working Temperature	16 °C



Wall Mounted Safety Drench Shower

Product Code: 9508316
Wall Mounted Hand Operated Safety Shower



Commercial Applications



Commercial Kitchens



Education



Hospital and Health Care



Industrial Facilities

Features and Benefits

Commercial durability features

Tested and compliant with AS4775, ANSI and AS4020 only product with type 5 certificate
Compact packing, stainless steel 304

Installation and servicing

Dynabolts provided for mounting
Top or rear entry inlet optional
Supplied disassembled to minimize transport damage
Teflon tape provided
Safety sign included

Usage features

Cyclonic shower
Aesthetically pleasing

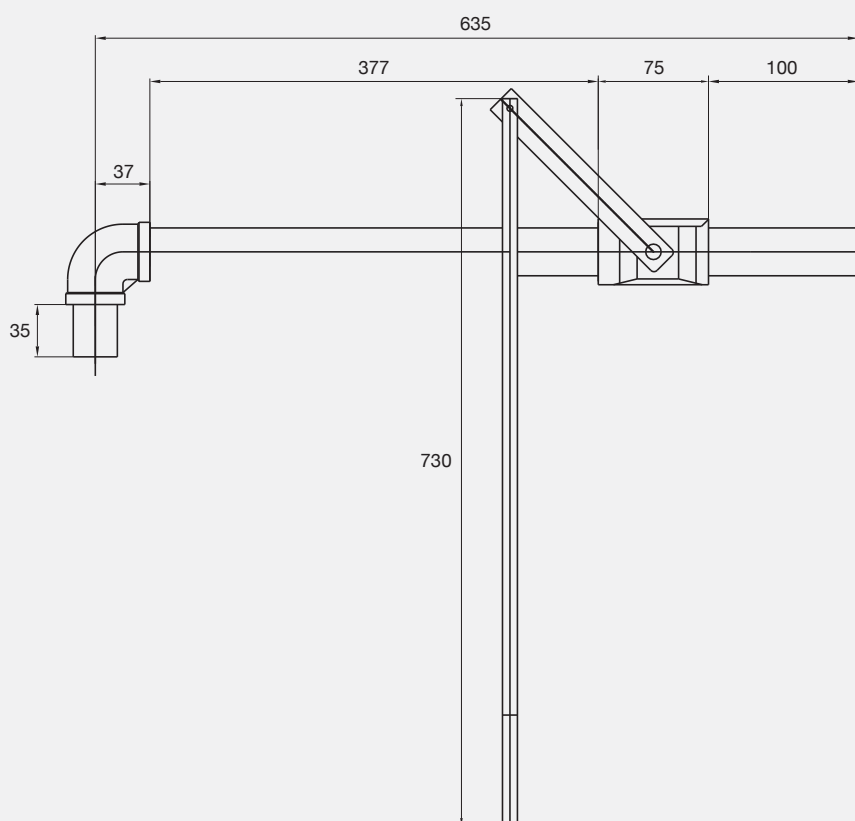

Technical Information

Colour	Chrome Finish
Finish	Polished
Material	Stainless Steel
Cartridge Type	Ceramic Disc / Ball Valve
Min Continuous Working Pressure	250 kPa
Max Continuous Working Pressure	500 kPa
Maximum Max Static Pressure	500 kPa
Min Continuous Working Temperature	16 °C



Free Standing Eye Wash

Product Code: 9508313
Freestanding Eye Wash



Commercial Applications



Commercial Kitchens



Education



Hospital and Health Care



Industrial Facilities

Features and Benefits

- Tested and compliant with AS4775, ANSI and AS4020 only product with type 5 certificate
- Adjustable flow eyewash
- Installation and servicing**
- Dynabolts provided for mounting
- Top or rear entry inlet optional
- Supplied disassembled to minimize transport damage
- Teflon tape provided
- Safety sign included

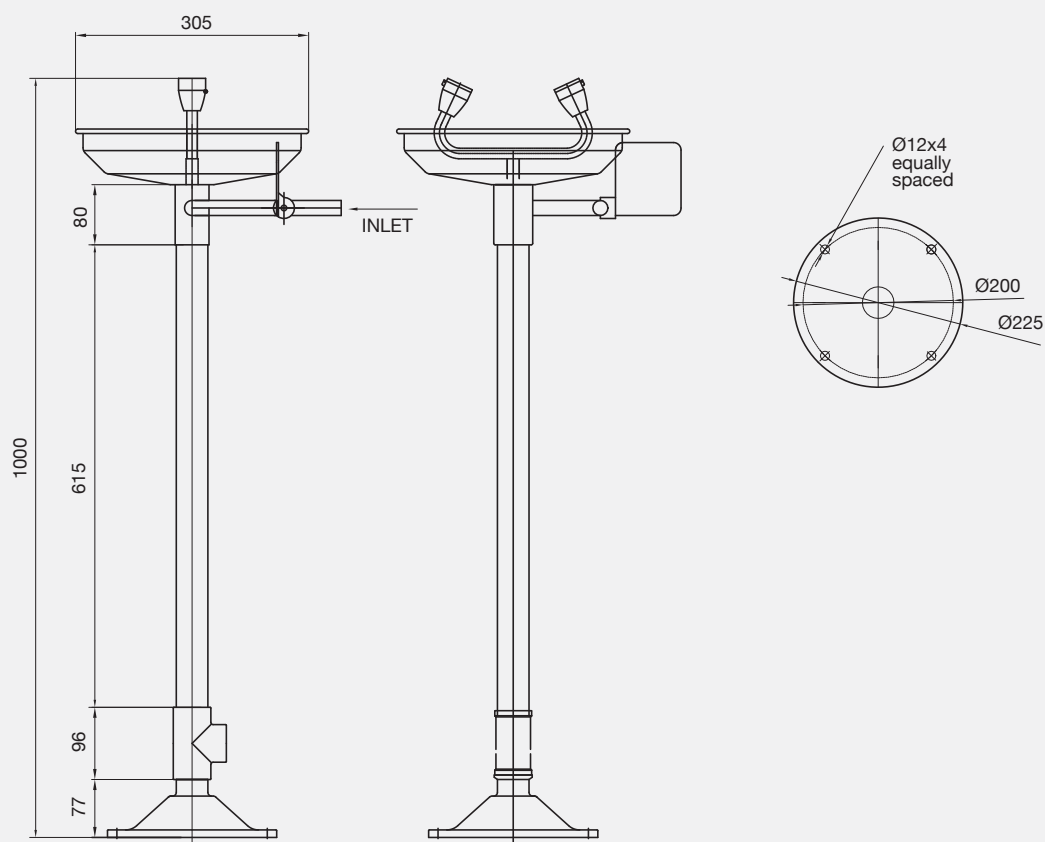

Technical Information

Material	304 stainless steel
Cartridge type	Ceramic disc/ball valve
Min Continuous working pressure	>250 kPa
Max Continuous working pressure	<500 kPa
Min continuous working temperature	Ambient water
Max continuous working temperature	Reference AS4775
Max static pressure	500 kPa
Height	1000mm
Clearance	9508313: 1500M 9508314: N/A
Finish	Polished stainless steel
Product warranty	5 years



Free Standing Eye Wash with Foot Pedal

Product Code: 9508314
Freestanding Eye Wash with Foot Pedal



Commercial Applications



Commercial Kitchens



Education



Hospital and Health Care



Industrial Facilities

Features and Benefits

- Tested and compliant with AS4775, ANSI and AS4020 only product with type 5 certificate
- Adjustable flow eyewash
- Installation and servicing**
- Dynabolts provided for mounting
- Top or rear entry inlet optional
- Supplied disassembled to minimize transport damage
- Teflon tape provided
- Safety sign included

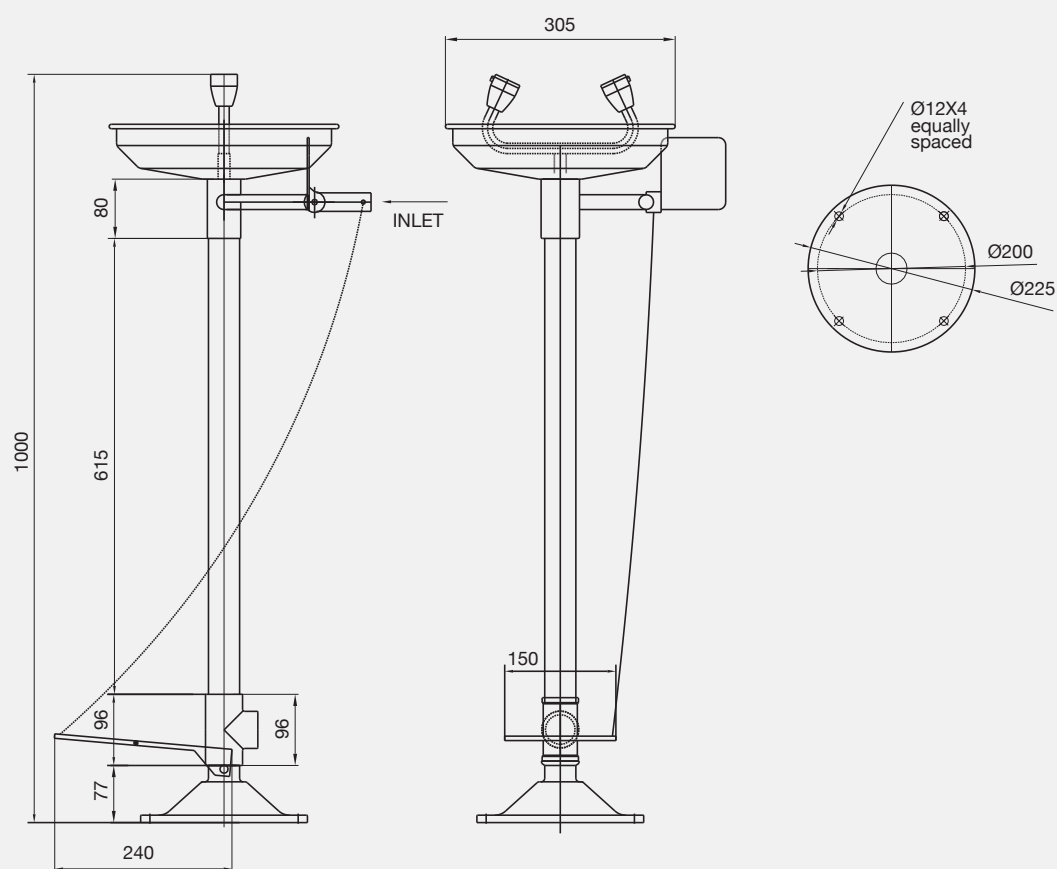

Technical Information

Material	304 stainless steel
Cartridge type	Ceramic disc/ball valve
Min Continuous working pressure	>250 kPa
Max Continuous working pressure	<500 kPa
Min continuous working temperature	Ambient water
Max continuous working temperature	Reference AS4775
Max static pressure	500 kPa
Height	1000mm
Clearance	9508313: 1500M 9508314: N/A
Finish	Polished stainless steel
Product warranty	5 years



Wall Mounted Eye Wash

Product Code: 9508315
Wall Mounted Eye Wash



Commercial Applications



Commercial Kitchens



Education



Hospital and Health Care



Industrial Facilities

Features and Benefits

Tested and compliant with AS4775, ANSI and AS4020 only product with type 5 certificate
Adjustable flow eyewash
Installation and servicing
Dynabolts provided for mounting
Top or rear entry inlet optional
Supplied disassembled to minimize transport damage
Teflon tape provided
Safety sign included

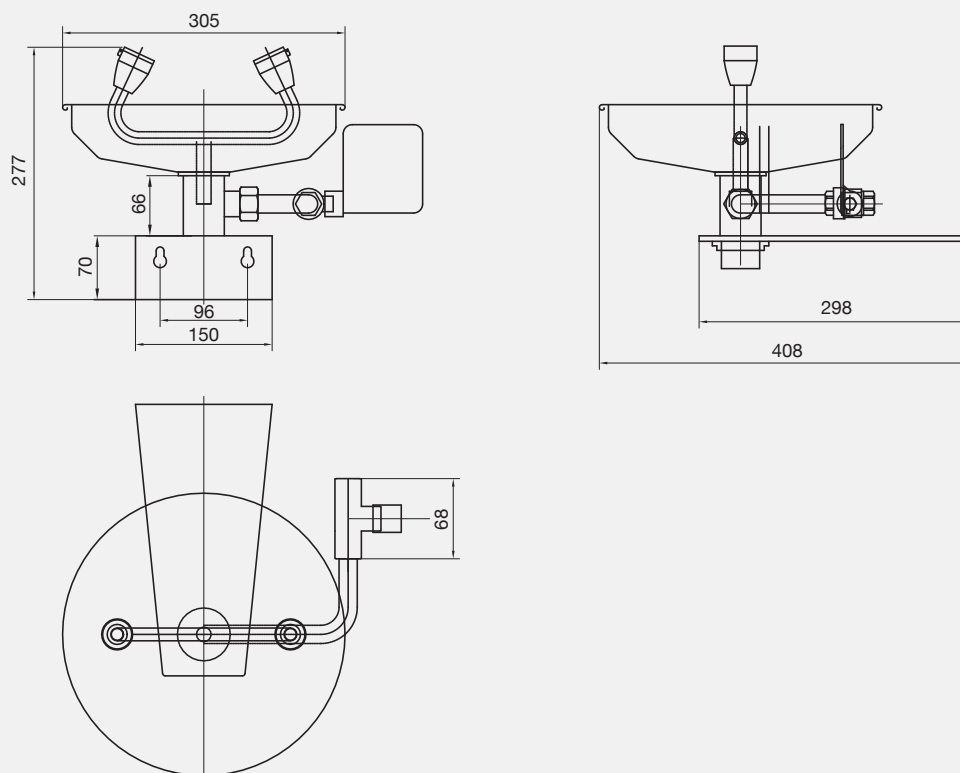

Technical Information

Material	304 stainless steel
Cartridge type	Ceramic disc/ball valve
Min Continuous working pressure	>250 kPa
Max Continuous working pressure	<500 kPa
Min continuous working temperature	Ambient water
Max continuous working temperature	Reference AS4775
Max static pressure	500 kPa
Finish	Polished stainless steel
Product warranty	5 years



Reece Product Quality Guarantee

You have purchased a quality product from Reece Australia Pty Ltd ABN 84 004 097 090 ("Reece"). This product is covered by a 5 year replacement product warranty and a 12 month warranty over spare parts and labour.

5 Year Warranty

This warranty covers faults in the product construction, material and assembly. Products which are within 5 years from the date of purchase, found upon inspection by an authorised Reece representative, to be defective in construction, material or assembly, will be repaired or exchanged with an equivalent product free of charge. Replaced items become Reece's property.

All replacement products will be available for collection without charge to the customer at the nearest Reece branch to the customer's location, or elsewhere as agreed between the customer and Reece.

Labour and Spare Parts

The labour for the replacement of products and spare parts to which this warranty applies will be supplied by Reece or relevant supplier using licensed plumbers engaged by Reece or relevant supplier within 1 year from the date of purchase. Spare parts other than those listed in the Manufacturer's Provisions above, which are within 1 year from the date of purchase found upon inspection by an authorised Reece representative to be defective in construction, material or assembly, will be replaced free of charge.

Warranty Conditions

This warranty will apply only under all of the following conditions:

- The item has been installed by a licensed plumber
- Failure is due to a fault in the manufacture of the product
- Proof of purchase (including the date of purchase) is provided
- The installation of the product is in accordance with the instructions provided

This warranty does not cover products purchased as an ex-display without being fully checked and tested for sale by the manufacturer.

This warranty does not include faults caused by:

- Unsuitable or improper use
- Incorrect installation or installation not in accordance with the instructions provided
- Installation or part installation by the purchaser or any person other than a LICENSED PLUMBER
- Normal wear and tear
- Inadequate or complete lack of maintenance
- Chemical, electrochemical or electrical influences
- Harsh detergents or abrasive cleaners used on product finishes

Exclusions

To the fullest extent permitted by law, Reece excludes all liability for damage or injury to any person, damage to any property, and any indirect consequential or other loss or damage.

Claim Procedure

For all warranty queries customers are to contact the branch where the product was purchased. These details can be found on your purchase invoice.

Our goods come with guarantees that cannot be excluded under the Australian Consumer Law. You are entitled to a replacement or refund for a major failure and for compensation for any other reasonably foreseeable loss or damage. You are also entitled to have the goods repaired or replaced if the goods fail to be of acceptable quality and the failure does not amount to a major failure.





Reece. Works for you.™

Visit www.reece.co.nz for your nearest Reece store.

Due to limitations in the printing process the colours in this brochure are a guide only.

The manufacturer/distributor reserves the right to vary specifications or delete models from their range without prior notification.
The manufacturer/distributor takes no responsibility for printing errors. All products enjoy a product replacement warranty.
For full warranty details visit www.reece.com.au/productquality

V5 [BROCHURE CODE 2131811]

