



WOLFEN™

**High Performance
Commercial Solutions**

Product Guide

Stainless Steel Tapware	6	Toilet Suites	80
Wolfen S/S Basin Mixers	8	Close Coupled Back to Wall Ambulant Toilet Suite	82
Wolfen S/S Shower Mixer	10	Ambulant Back to Wall Toilet Pan	84
Wolfen S/S Sink Mixers	12	Ambulant Plastic Link Toilet Suite	86
Electronic and Sensor Operated Tapware	14	Care Plastic Link Toilet Suite	88
Sensor Operated Gooseneck Tap with LED Option	16	Care Plastic Link Toilet Suite with Backrest	90
Sensor Operated Gooseneck with 6V Battery Power	18	Close Coupled Back to Wall 800 Toilet Suite	92
Electronic Foot Pedal Operated Tap	20	Close Coupled Back to Wall 800 Toilet Suite with Backrest	94
Wall Mounted Outlet with Plate and Wave-On Sensor	22	Back to Wall Inwall 800 Toilet Suite	96
Hob Mounted Sensor Tap with Internal Solenoid	24	Back to Wall Inwall 800 Toilet Pan with Backrest	98
Timed Flow Tapware	26	Basins	100
Timed Flow Pillar Tap	28	400 Wall Basin	102
Timed Flow Bib Tap 65mm	30	500 Wall Basin	104
Timed Flow Bib Tap 95mm	32	600 Wall Basin	106
Timed Flow Lever Bib Tap 65mm and 95mm	34	Wall Basin with Right Hand Shelf	108
Timed Flow Basin Tap	36	Wall Basin with Left Hand Shelf	110
Timed Flow Lever Basin Tap	38	Hand Basins	112
Timed Flow Mixer Tap	40	Slimline Hand Basin	114
Bubblers	42	Sinks	116
122° Wall Bubbler	44	Cleaner's Sink with Grate	118
90° Wall Bubbler	46	Wolfen Bucket Trap Sink Waste	120
Hob Bubbler	48	Accessories	122
Remote Button Bubbler	50	Slimline Hand Dryer	124
Sensor Drinking Fountain	52	Paper Towel Dispenser	126
Sensor Drinking Fountain and Glass Filler	54	Jumbo Toilet Paper Dispenser	128
Foot And Knee Operated Tapware	56	Soap Dispenser	130
Foot Operated Pedal Valve	58	Sensor Soap Dispenser	132
Knee Operated Valve	60	Toilet Roll Holders	134
Foot Operated Kit with Outlet	62	Utility Shelf	136
Knee Operated Kit with Outlet	64	Robe Hook	138
Food Preparation Tapware	66	Wall Mounted Support Arms	140
Compact Pre Rinse Sink Mixer with Pot Filler	68	Folding Shower Seat 600mm	142
Compact Pre Rinse Sink Mixer with Pot Filler Stainless Steel	70	Folding Shower Seat 960mm	144
Pre Rinse Sink Mixer with Pot Filler	72	Safety Equipment	146
Pre Rinse Sink Mixer with Pot Filler Stainless Steel	74	Freestanding Safety Shower with Eye Wash	148
Trigger Spray Assembly with Stop Tap	76	Freestanding Safety Shower with Eye Wash and Pedal	150
Slophopper Assembly with Wall Bracket	78	Freestanding Safety Shower	152
		Ceiling Mounted Safety Drench Shower	154
		Wall Mounted Safety Drench Shower	156
		Free Standing Eye Wash	158
		Free Standing Eye Wash with Foot Pedal	160
		Wall Mounted Eye Wash	162

Engineered for the most demanding commercial applications, Wolfen products are made to perform - all day, everyday. Our innovative range is designed around the needs of users operating in specific environments, including Hospitals & Health Care, Education, Hospitality, Public Spaces and Sports & Leisure venues.

Our meticulous manufacturing approach ensures that all our solutions work as good as they look. Combining strength, precision and reliability, Wolfen delivers total peace of mind. That's the Wolfen difference.

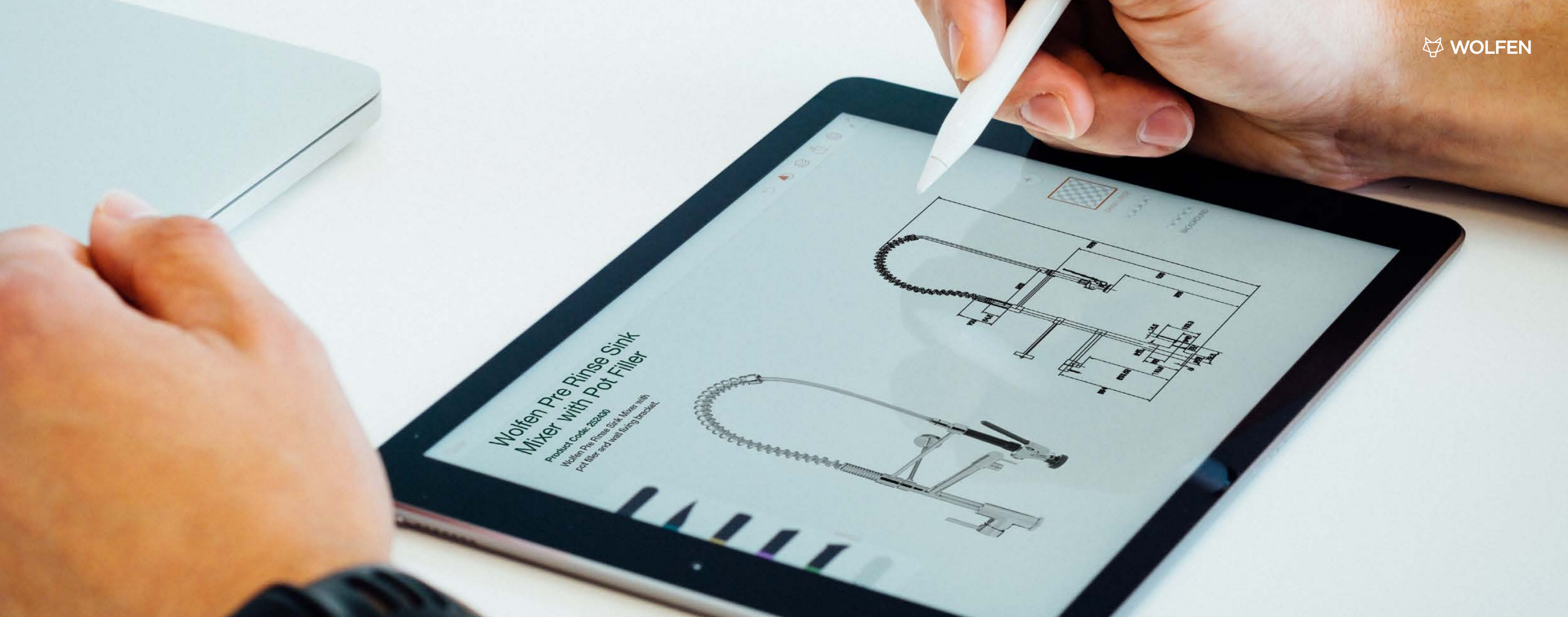

When we set out to create a Wolfen product, it starts with a commitment to finding the most durable and functional materials available. We then combine these with leading technologies from all over the world. Every element is seamlessly integrated to perform in the environment it will operate in. Wolfen understands the unique challenges of each industry segment and we create solutions with an absolute commitment to quality and long-life performance.



Designed to perform, built to last.

Wolfen products have been designed to perform at the very highest of standards through innovative and robust functionality. Combining attention to detail with superior materials, Wolfen has engineered a range of products that are reliable, functional and intelligent.



The best in our industry, for your industry

Wolfen offers innovative solutions for a wide array of commercial and industrial applications spanning health care, disability, councils, aged care, public recreation, sporting facilities and education institutions as well as commercial food premises and hospitality. These industries require the reliability, durability and simplicity that is inherent in all Wolfen products.



Confidently backed, readily supplied

Wolfen offers industry leading warranties throughout the entire range, giving you confidence that our products are truly built to last. Backed by the Reece network, Wolfen products are available from any branch as either a stock item or ordered in from a national network of distribution centres.

Stainless Steel Tapware

Engineered for long-lasting performance in demanding commercial spaces, Wolfen's Stainless Steel tapware range combines sleek stainless-steel design with dependable, everyday ease of use.

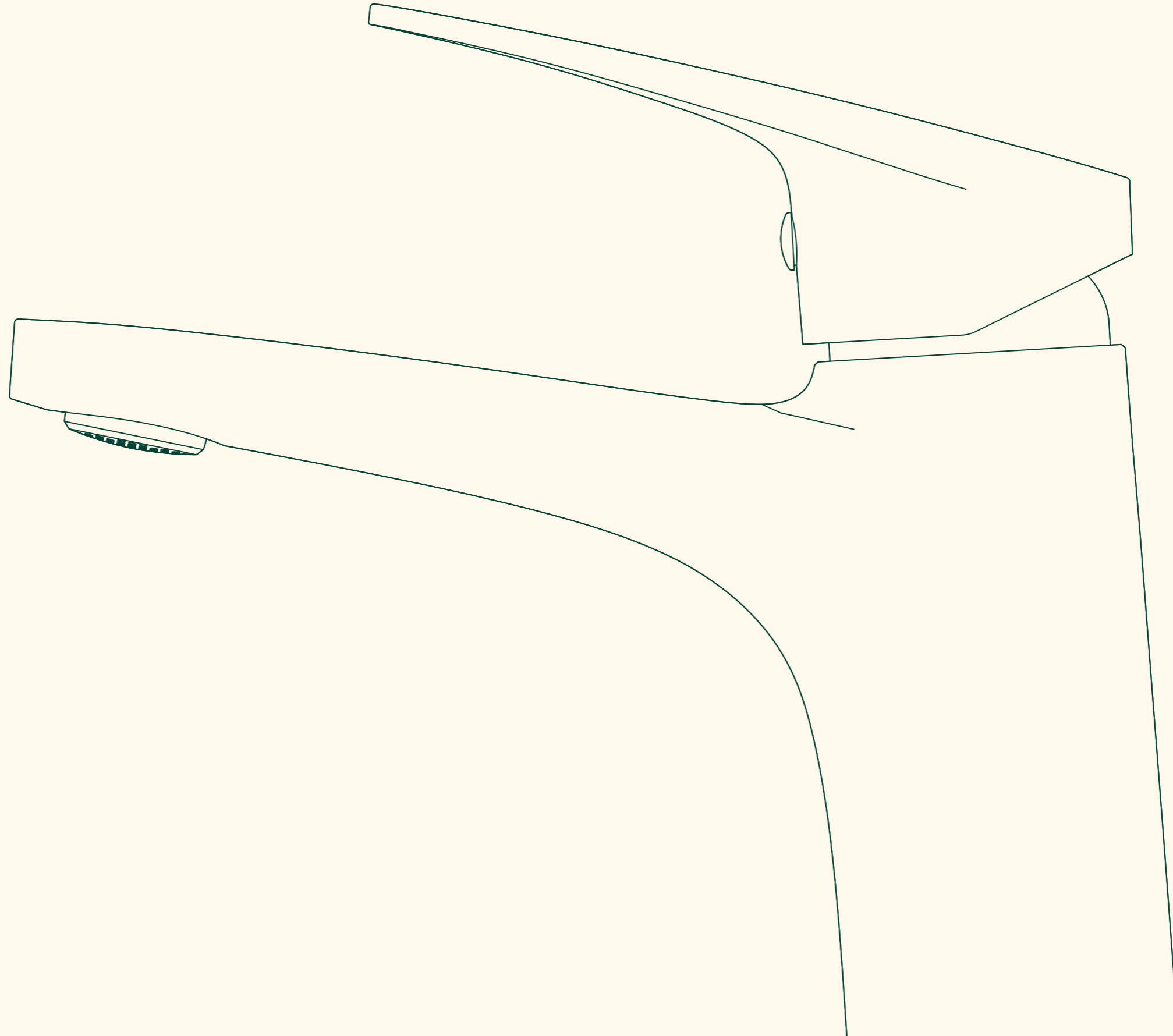

Wolfen S/S Basin Mixers

Product Code: 2218299
Wolfen S/S Basin Mixer

Product Code: 2218302
Wolfen S/S Basin Mixer Ext Lever 170mm

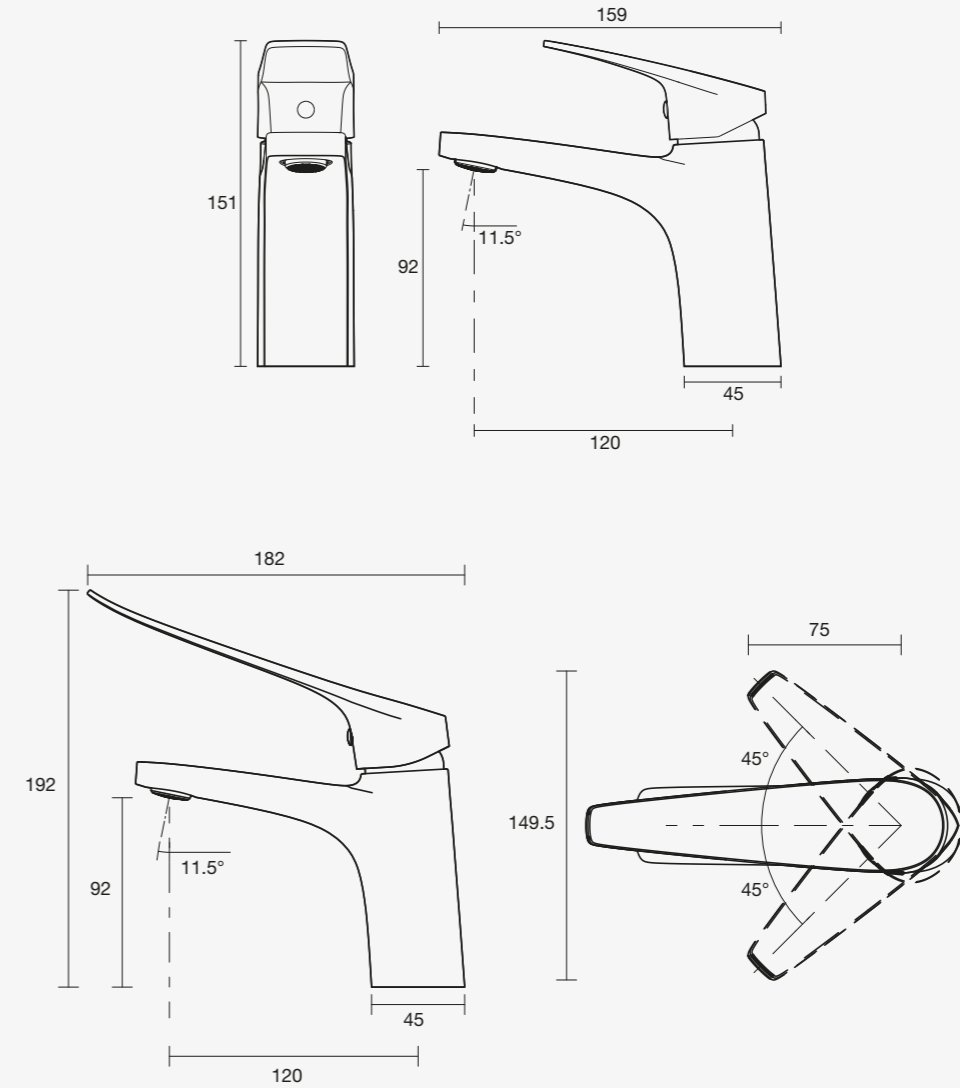

Commercial Applications



Commercial Kitchens



Education



Hospital and Health Care



Public Places



Sports and Leisure

Features and Benefits

Commercial durability features

304 Grade Stainless Steel

Corrosion resistance for durability

Anti-vandal features

Vandal proof aerator

Usage features

Red and blue coloured temperature indicators

Installation and servicing

Can be installed to meet AS1428 and NDIS compliance

Retrofittable

Technical Information

Colour	Stainless Steel
Finish	Brushed
Material	304 Stainless Steel
Cartridge Type	Ceramic Disc Cartridge
Min Continuous Working Pressure	150kPa
Max Continuous Working Pressure	500kPa
Min Continuous Working Temperature	5 Deg C
Max Continuous Working Temperature	65 Deg C
Reach	120mm
Clearance	92mm
Water Consumption	5.2L/Min
Product Warranty	25 years



Suitable for high pressure applications (minimum 150 kPa)

Wolfen S/S Shower Mixer

Product Code: 2218301
Wolfen S/S Shower Mixer

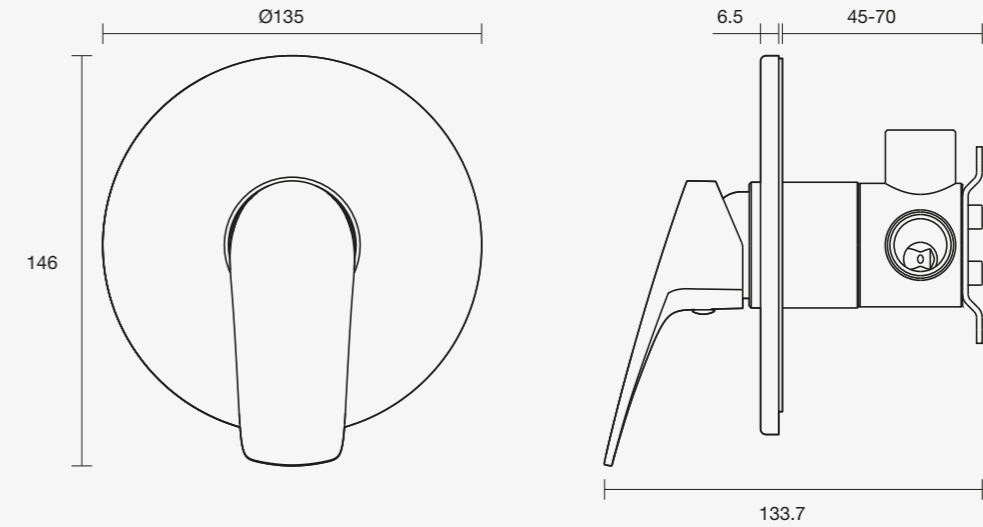

Commercial Applications



Commercial Kitchens



Education



Hospital and Health Care



Public Places



Sports and Leisure

Features and Benefits

Commercial durability features

304 Grade Stainless Steel

Corrosion resistance for durability

Usage features

Red and blue coloured temperature indicators

Installation and servicing

Can be installed to meet AS1428 and NDIS compliance

Retrofittable

Technical Information

Colour	Stainless Steel
Finish	Brushed
Material	304 Stainless Steel
Cartridge Type	Ceramic Disc Cartridge
Product Warranty	25 years



Suitable for high pressure applications (minimum 150 kPa)

Wolfen S/S Sink Mixers

Product Code: 2218300
Wolfen S/S Sink Mixer

Product Code: 2218303
Wolfen S/S Sink MIX Ext Lever 170mm

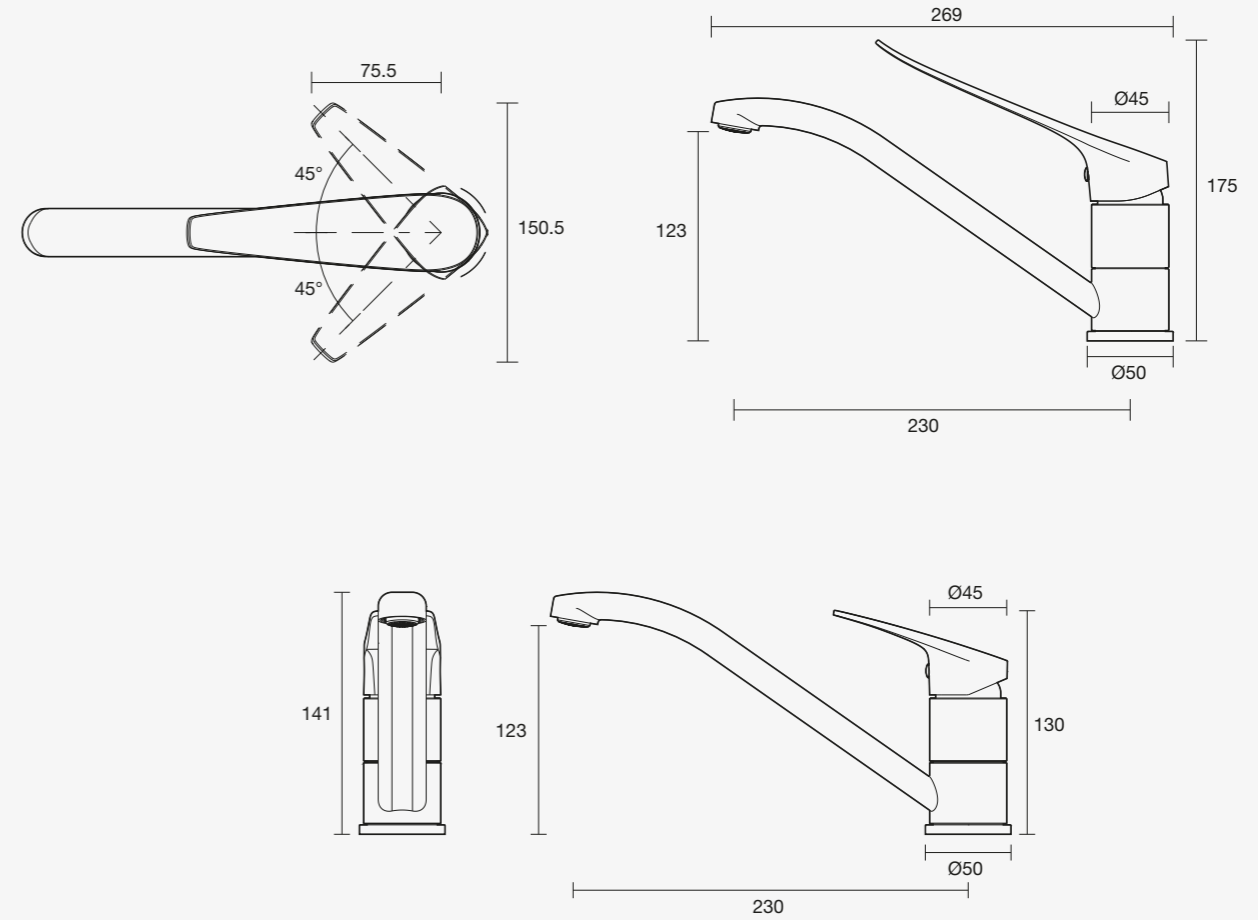

Commercial Applications



Commercial Kitchens



Education



Hospital and Health Care



Public Places



Sports and Leisure

Features and Benefits

Commercial durability features

304 Grade Stainless Steel

Corrosion resistance for durability

Usage features

Red and blue coloured temperature indicators

Installation and servicing

Can be installed to meet AS1428 and NDIS compliance

Retrofittable

Technical Information

Colour	Stainless Steel
Finish	Brushed
Material	304 Stainless Steel
Cartridge Type	Ceramic Disc Cartridge
Min Continuous Working Pressure	150kPa
Max Continuous Working Pressure	500kPa
Min Continuous Working Temperature	5 Deg C
Max Continuous Working Temperature	65 Deg C
Reach	230mm
Clearance	123mm
Water Consumption	3.6L/Min
Product Warranty	25 years



Suitable for high pressure applications (minimum 150 kPa)

Electronic and Sensor Operated Tapware

Intelligently designed, relentlessly tested and robustly engineered, Wolfen's electronic and sensor operated tapware is the ultimate solution for ease of use and functionality.

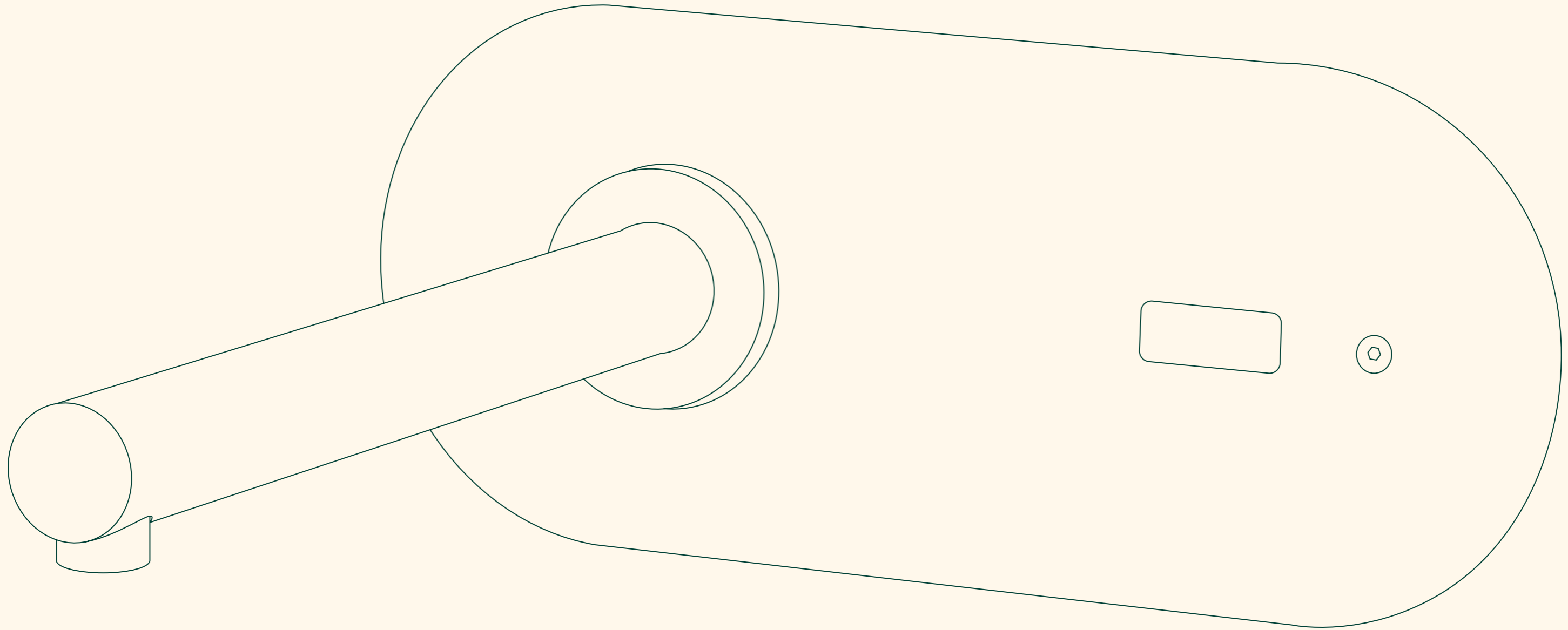

Sensor Operated Gooseneck Tap with LED Option

Product Code: 24390
Sensor Gooseneck Tap with Sensor Range Adjustment LF

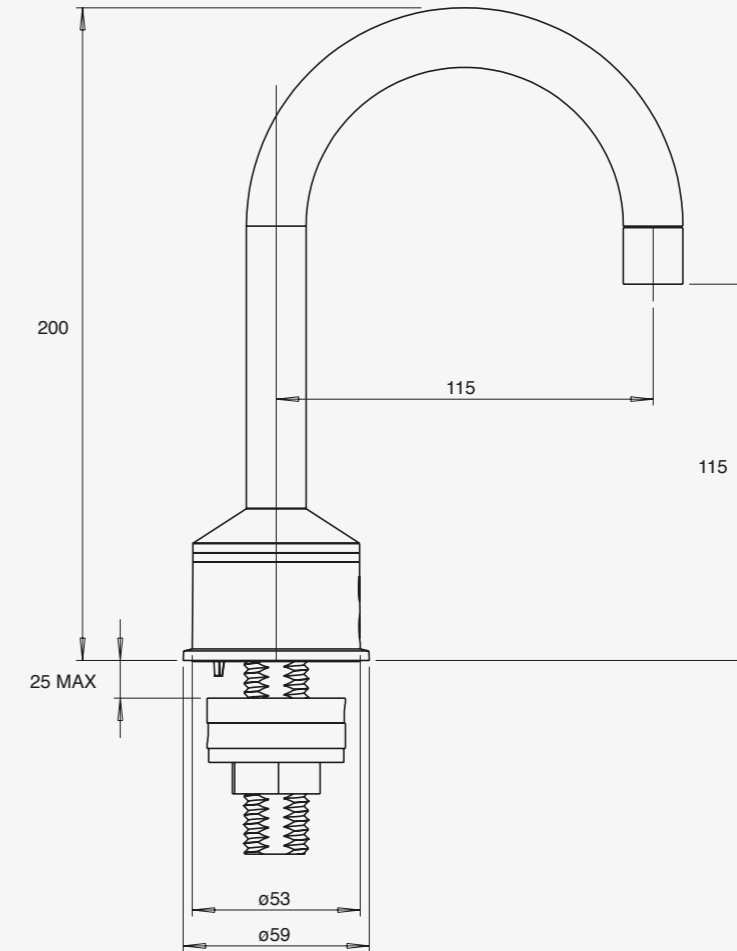

Commercial Applications



Aged Care



Commercial Kitchens



Hospital and Health Care

Features and Benefits

Infection control features

- Touch-free operation
- LED option available

Commercial durability

- Waterproof electronics
- Protective shield to prevent cable damage

Installation and servicing

- Fixed 1/2" BSP thread provides a fast and stable installation point
- Integrated dress ring creates a larger mounting platform
- Easy side access sensor range adjustment
- Light indicator on power pack self diagnoses effective power supply to unit

Usage features

- Reflection proof sensor prevents false triggering

Anti-vandal features

- Aerator cannot be easily unscrewed

Technical Information

Colour	Chrome
Finish	Polished
Material	Brass
Power Supply	240 V AC
Max Continuous Working Pressure	500 kPa
Min Continuous Working Temperature	2 °C
Max Continuous Working Temperature	50 °C
Product Warranty	5 Years



Suitable for high pressure applications (minimum 150 kPa)

Sensor Operated Gooseneck with 6V Battery Power

Product Code: 24392
Sensor Gooseneck Tap with LED Light and Sensor Range Adjustment LF

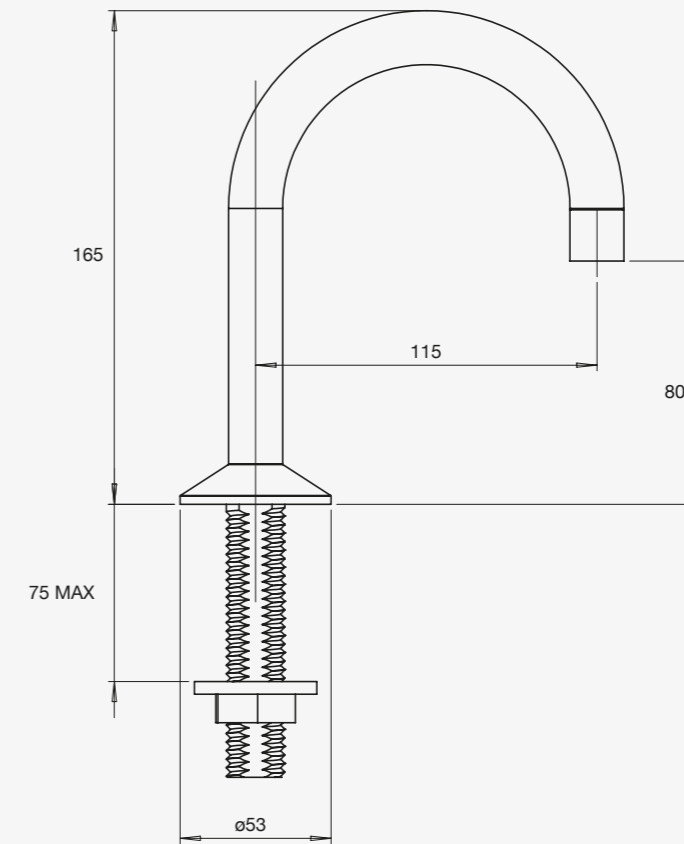

Commercial Applications



Aged Care



Commercial Kitchens



Hospital and Health Care

Features and Benefits

Infection control features

Touch-free operation

Commercial durability

Solid chrome plated brass construction

Solenoid incorporates two stage water strainers

Waterproof electronics

Usage Features

Self-ranging and user-settable range Infra-Red sensor

Continuous battery condition monitoring

Low battery condition warning LED

Tap is disabled automatically when battery life is finished

Water flow rate 6.5 L/minute 5* rated

Technical Information

Colour	Chrome
Material	Brass
Finish	Polished
Power supply	6 V Battery Module
Battery Life	*Approx. 4 Years
Operating pressure	500 kPa
Static Inlet Pressure	150–190 kPa
Sensor Range	40–300 mm



Suitable for high pressure applications (minimum 150 kPa)

Wall Mounted Outlet with Plate and Wave-On Sensor

Product Code: 32301
Wall Mounted Sensor Tap with Wall Plate and Outlet LF

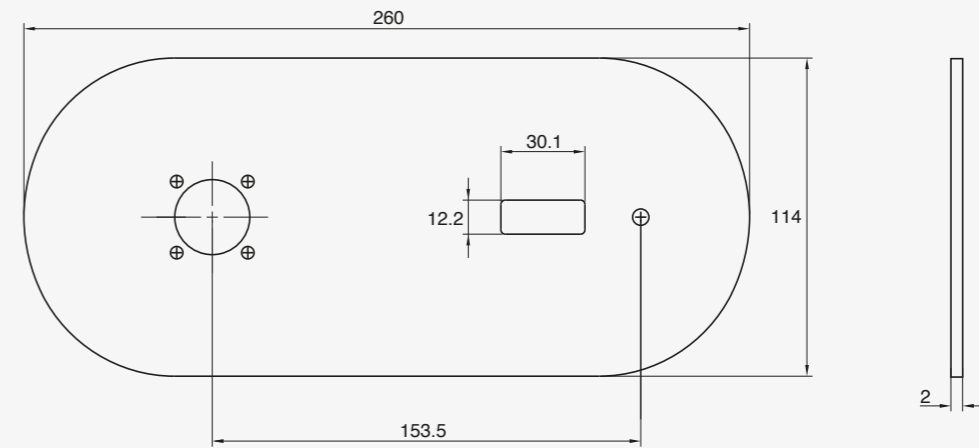
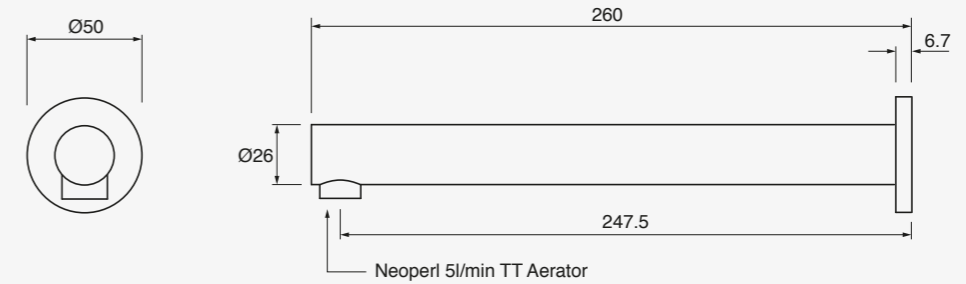

Commercial Applications



Public Places

Features and Benefits

Commercial durability

12V mains power via plug-pack power supply

Low consumption in standby

Solenoid cartridge has integrated stainless steel strainer

Water resistant gold-plated cable pluggable connectors

Brushed 260 mm stainless steel spout and cover plate

Program adjustability via optional remote control

Auto line flush when unit has not been used for 24hrs

Installation and servicing

Plug pack transformer with 4.8m cable

Modular components allow easy maintenance and changeover

Quick connect moulded electrical plugs

Plate can be removed without disassembling spout

Everything except transformer is contained within a pre-assembled in-wall installation box

Only 70 mm wall cavity required

Integrated maintenance shut-off valve

Adjustable mounting brackets included

Usage features

Quick and easy program adjustment via optional remote control

Features an automated water shut-off function

Tap can be set up to fill a bath tub

Anti-vandal features

Vandal resistant wall mounted components

Technical Information

Colour	Stainless Steel
Finish	Brushed
Material	Stainless Steel
Max Continuous Working Pressure	150 kPa
Min Continuous Working Temperature	500 kPa
Max Continuous Working Temperature	70° C
Max Static Pressure	800 kPa
Product Warranty	5 Years



Suitable for high pressure applications (minimum 150 kPa)

Hob Mounted Sensor Tap with Internal Solenoid

Product Code: 32302
Hob Mounted Sensor Tap with Self-Calibrating Infrared Sensor and Internal Solenoid LF

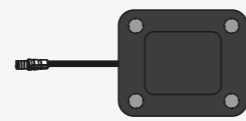

Battery case

Spare Part:
9506038
AC Conversion Unit to 6V

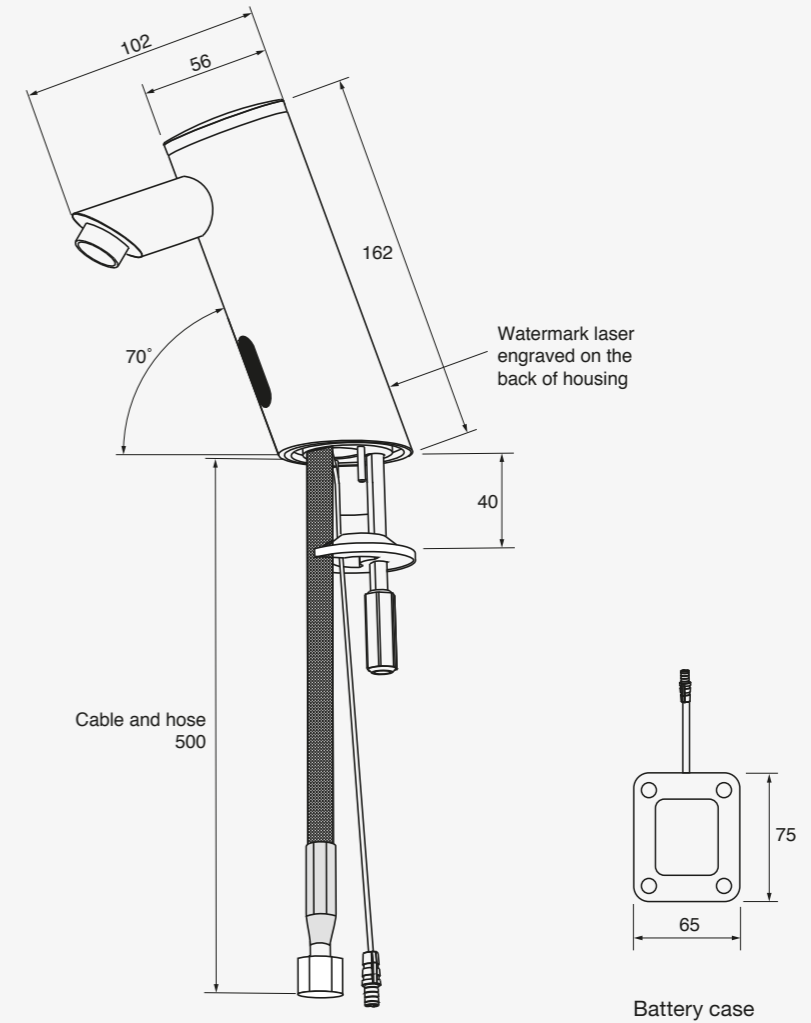

Commercial Applications



Public Places

Features and Benefits

Commercial durability

- Low power consumption ensuring a long battery life
- Solenoid cartridge has integrated stainless steel strainer
- Water resistant gold-plated cable pluggable connectors

Installation and servicing

- Battery or optional mains powered
- Operates on 4 X AA batteries
- External battery pack for ease of changeover
- Modular components allow easy maintenance and changeover
- Quick connect moulded plugs

Usage features

- Self calibrating infrared electronic sensor
- Tap operates when hand is in sensor range and stops when out of range
- Self adjusting when powered up

Anti-vandal features

- Vandal resistant wall mounted components
- Tap will switch off automatically when used for more than 60 seconds

Technical Information

Colour	Chrome
Finish	Polished
Material	Brass
Min Continuous Working Pressure	150 kPa
Max Continuous Working Pressure	500 kPa
Maximum Temperature	70 °C
Max Static Pressure	800 kPa
Product Warranty	5 Years



Suitable for high pressure applications (minimum 150 kPa)

Timed Flow Tapware

Designed using the world's leading technology, Wolfen offers a range of innovative solutions for industries requiring resilient design and consistent quality in timed flow tapware.

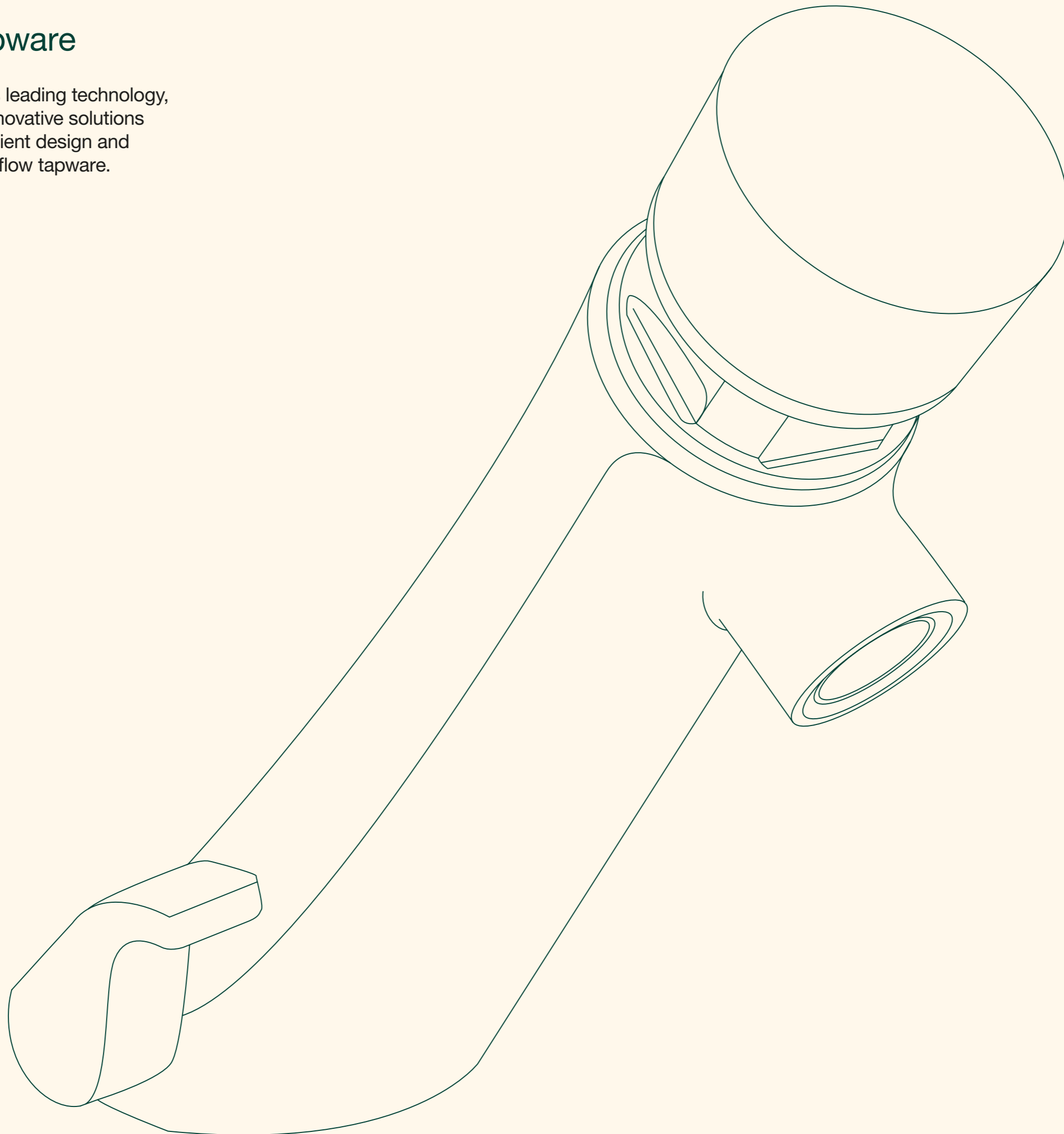

Timed Flow Pillar Tap

Product Code: 2266985
Wolfen Timed Flow Pillar Tap CP (6") LF

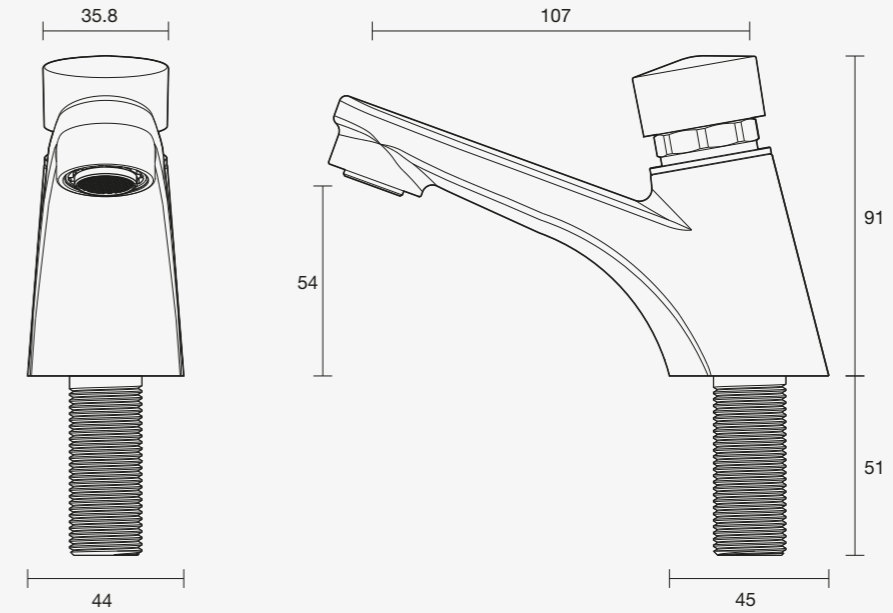

Commercial Applications



Education



Public Places



Sports and Leisure

Features and Benefits

Commercial durability features

Solid brass body

Usage features

6 second flow

Soft button press

Anti-vandal features

Anti-vandal, non-turnable button

Anti-vandal aerator

Technical Information

Colour	Chrome
Finish	Polished
Material	Brass
Min Continuous Working Pressure	100 kPa
Max Continuous Working Pressure	500 kPa
Min Continuous Working Temperature	2 °C
Max Continuous Working Temperature	50 °C
Product Warranty	5 Years



Suitable for high pressure applications (minimum 150 kPa)

Timed Flow Bib Tap 65mm

Product Code: 31356
Timed Flow Bib Tap 65 (Cold) LF

Product Code: 31357
Timed Flow Bib Tap 65 (Warm) LF

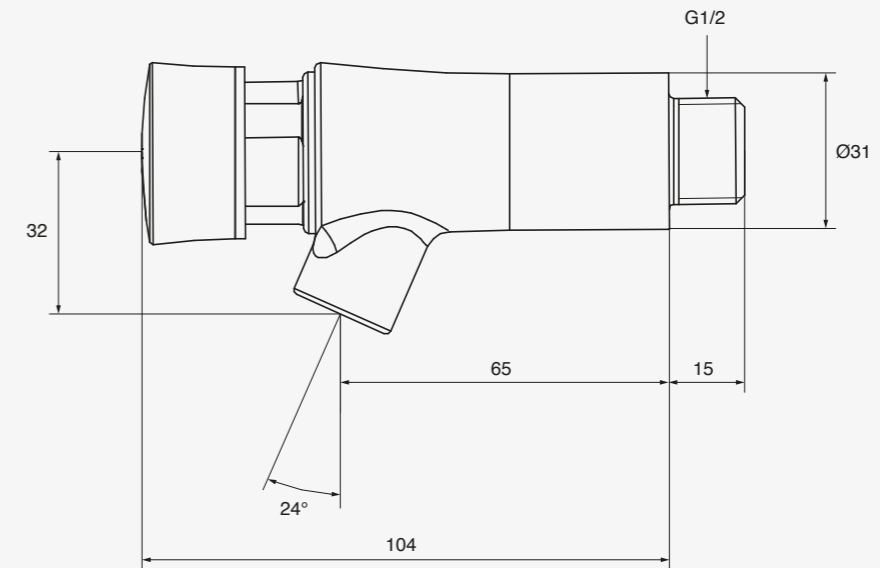

Commercial Applications



Features and Benefits

Commercial durability features

- Solid brass body
 - In-built water-hammer prevention
- ### Installation and servicing
- Interchangeable head for easy maintenance

Usage features

- Patented cartridge technology for reliable timed-flow
- 7 second flow
- Soft button press

Anti-vandal features

- Anti-vandal, non-turnable button
- Anti-vandal aerator

Technical Information

Colour	Chrome
Finish	Polished
Material	Brass
Cartridge Type	Timed Flow
Min Continuous Working Pressure	100 kPa
Max Continuous Working Pressure	500 kPa
Min Continuous Working Temperature	2 °C
Max Continuous Working Temperature	50 °C
Product Warranty	5 Years



Suitable for high pressure applications (minimum 150 kPa)

Timed Flow Bib Tap 95mm

Product Code: 31359
Timed Flow Bib Tap 95 (Cold) LF

Product Code: 31360
Timed Flow Bib Tap 95 (Warm) LF

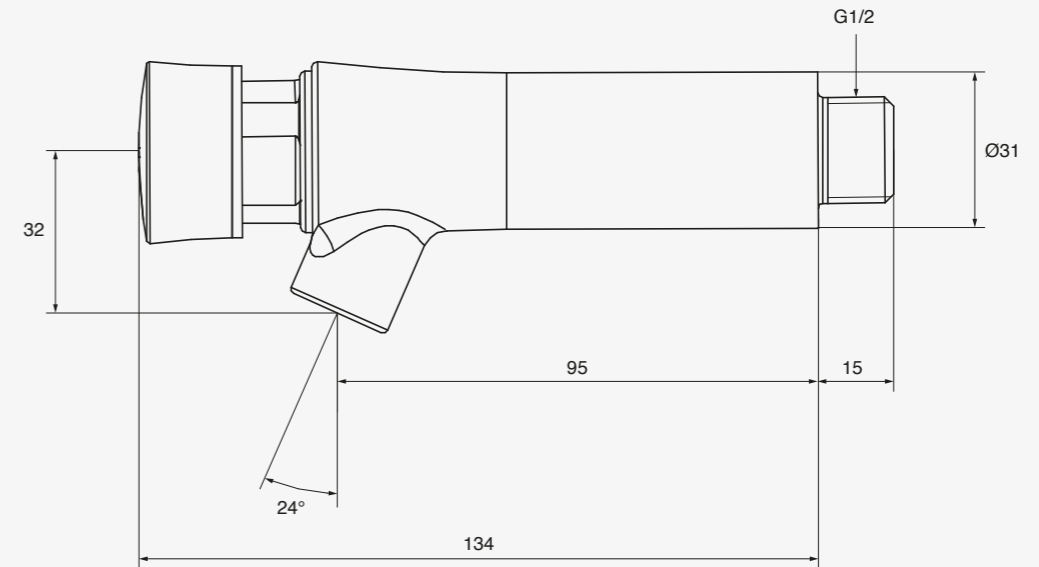

Commercial Applications



Features and Benefits

Commercial durability features

Solid brass body
In-built water-hammer prevention

Installation and servicing

Interchangeable head for easy maintenance

Usage features

Patented cartridge technology for reliable timed-flow
7 second flow
Soft button press

Anti-vandal features

Anti-vandal, non-turnable button
Anti-vandal aerator

Technical Information

Colour	Chrome
Finish	Polished
Material	Brass
Cartridge Type	Timed Flow
Min Continuous Working Pressure	100 kPa
Max Continuous Working Pressure	500 kPa
Min Continuous Working Temperature	2 °C
Max Continuous Working Temperature	50 °C
Product Warranty	5 Years



Timed Flow Lever Bib Tap 65mm and 95mm

Product Code: 31358
Timed Flow Lever Bib Tap 65mm LF

Product Code: 31361
Timed Flow Lever Bib Tap 95mm LF



Timed Flow Lever Bib Tap 65mm



Timed Flow Lever Bib Tap 95mm

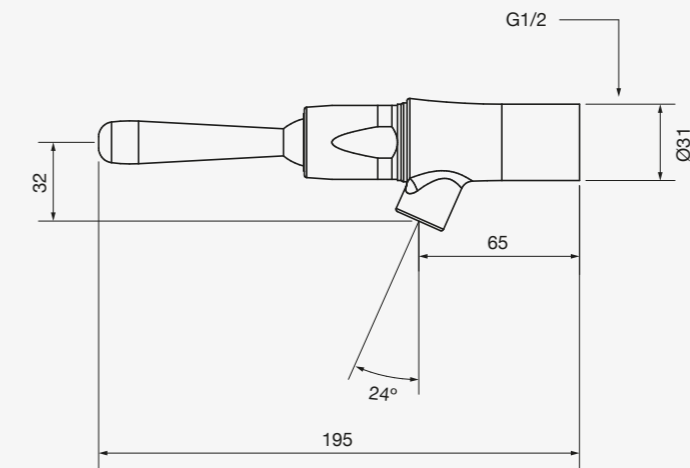

Timed Flow Lever Bib Tap 65mm

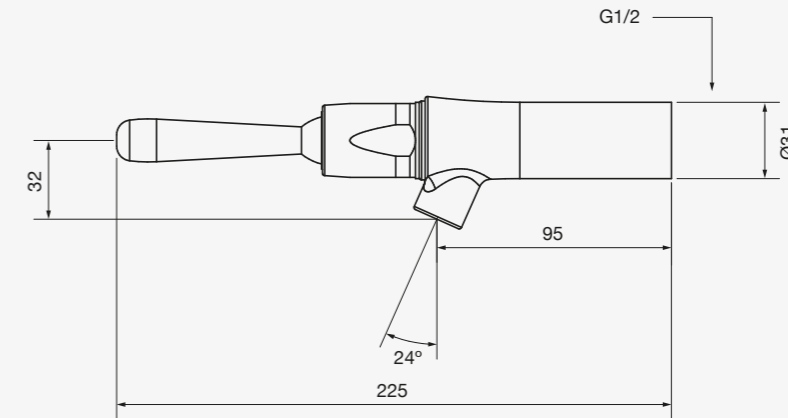

Timed Flow Lever Bib Tap 95mm

Commercial Applications



Features and Benefits

Commercial durability features

- Solid brass body
 - In-built water-hammer prevention
- ### Installation and servicing
- Interchangeable head for easy maintenance
 - Hot, warm and cold colour indicators included

Usage features

- Patented cartridge technology for reliable timed-flow
- 7 second flow
- Soft button press

Anti-vandal features

- Anti-vandal, non-turnable button
- Anti-vandal aerator

Technical Information

Colour	Chrome
Finish	Polished
Material	Brass
Cartridge Type	Timed Flow
Min Continuous Working Pressure	100 kPa
Max Continuous Working Pressure	500 kPa
Min Continuous Working Temperature	2 °C
Max Continuous Working Temperature	50 °C
Product Warranty	5 Years



Timed Flow Basin Tap

Product Code: 31353
Timed Flow Basin Tap (Cold) LF

Product Code: 31354
Timed Flow Basin Tap (Warm) LF

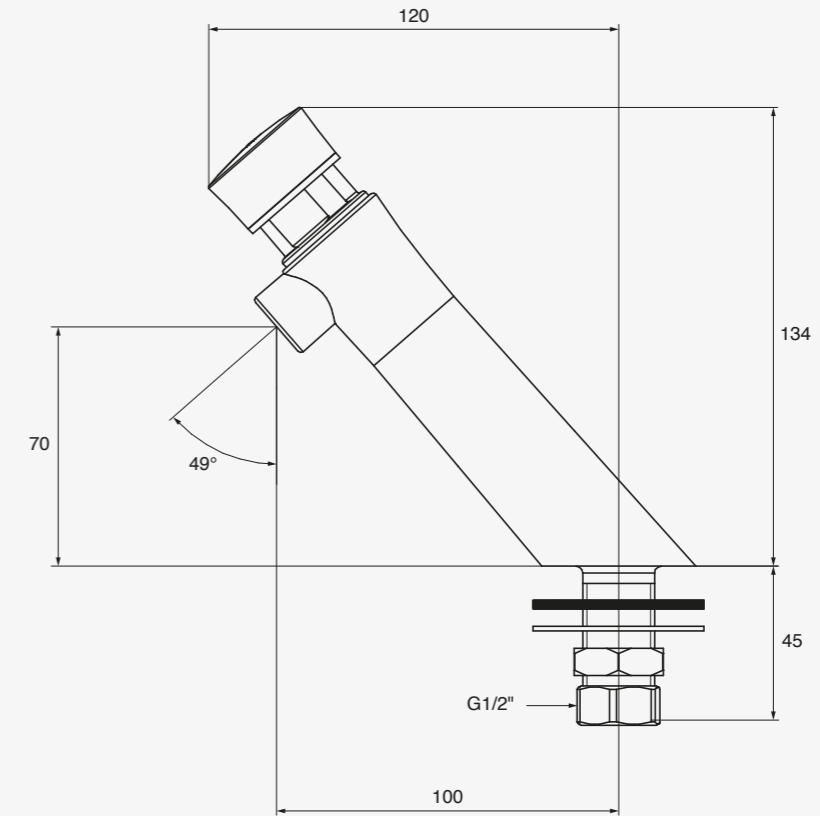

Commercial Applications



Aged Care



Education



Hospital and Health Care



Public Places

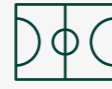

Sports and Leisure

Features and Benefits

Commercial durability features

Solid brass body
In-built water-hammer prevention

Installation and servicing

Interchangeable head for easy maintenance

Usage features

Patented cartridge technology for reliable timed-flow
7 second flow

Soft button press

Anti-vandal features

Anti-vandal, non-turnable button
Anti-vandal aerator

Technical Information

Colour	Chrome
Finish	Polished
Material	Brass
Cartridge Type	Timed Flow
Min Continuous Working Pressure	100 kPa
Max Continuous Working Pressure	500 kPa
Min Continuous Working Temperature	2 °C
Max Continuous Working Temperature	50 °C
Product Warranty	5 Years



Timed Flow Lever Basin Tap

Product Code: 31355
Timed Flow Lever Basin Tap LF

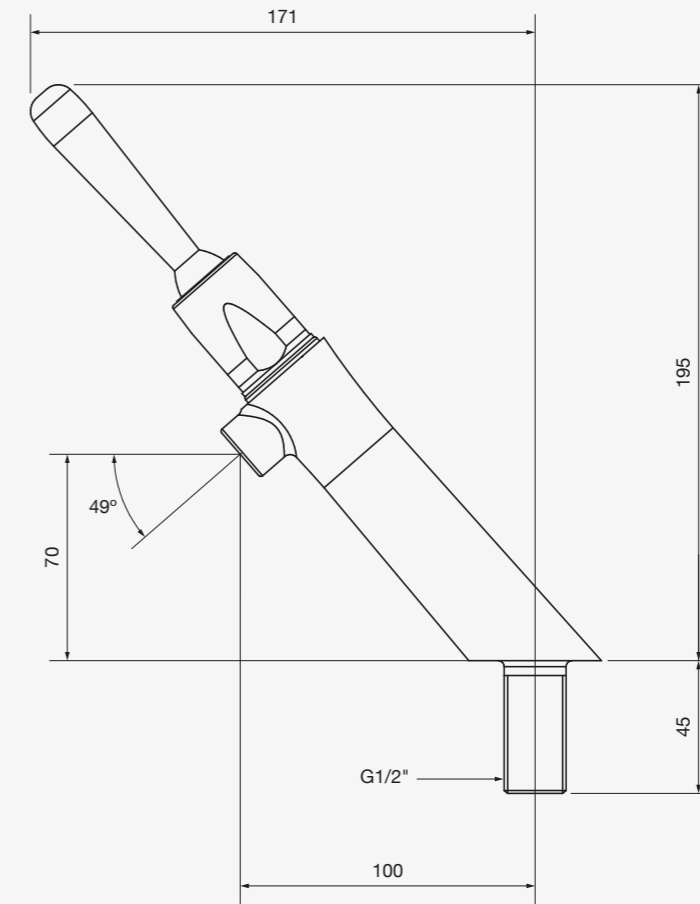

Commercial Applications



Aged Care



Education



Hospital and Health Care



Public Places

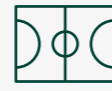

Sports and Leisure

Features and Benefits

Commercial durability features

Solid brass body
In-built water-hammer prevention

Installation and servicing

Interchangeable head for easy maintenance
Hot, warm and cold colour indicators included

Usage features

Patented cartridge technology for reliable timed-flow
7 second flow

Soft button press

Anti-vandal features

Anti-vandal, non-turnable button
Anti-vandal aerator

Technical Information

Colour	Chrome
Finish	Polished
Material	Brass
Cartridge Type	Timed Flow
Min Continuous Working Pressure	100 kPa
Max Continuous Working Pressure	500 kPa
Min Continuous Working Temperature	2 °C
Max Continuous Working Temperature	50 °C
Product Warranty	5 Years



Bubblers

Designed around the principles of durability, reliability and functionality, Wolfen bubblers provide drinking water solutions that perform all day, every day.

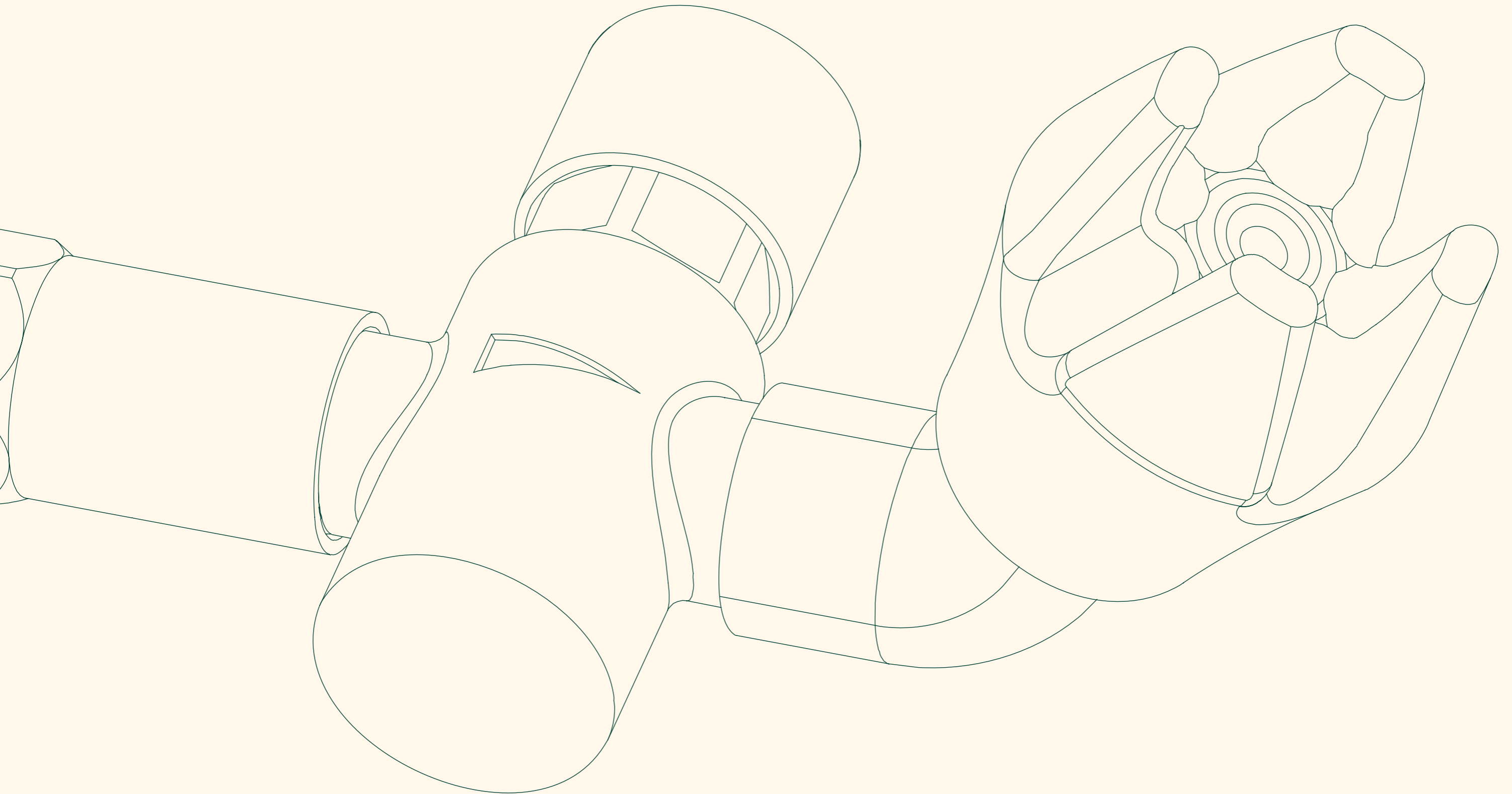

122° Wall Bubbler

Product Code: 2266748

122° Wall Bubbler with Recessed Spray Nozzle and Soft Spring Button Lead Free

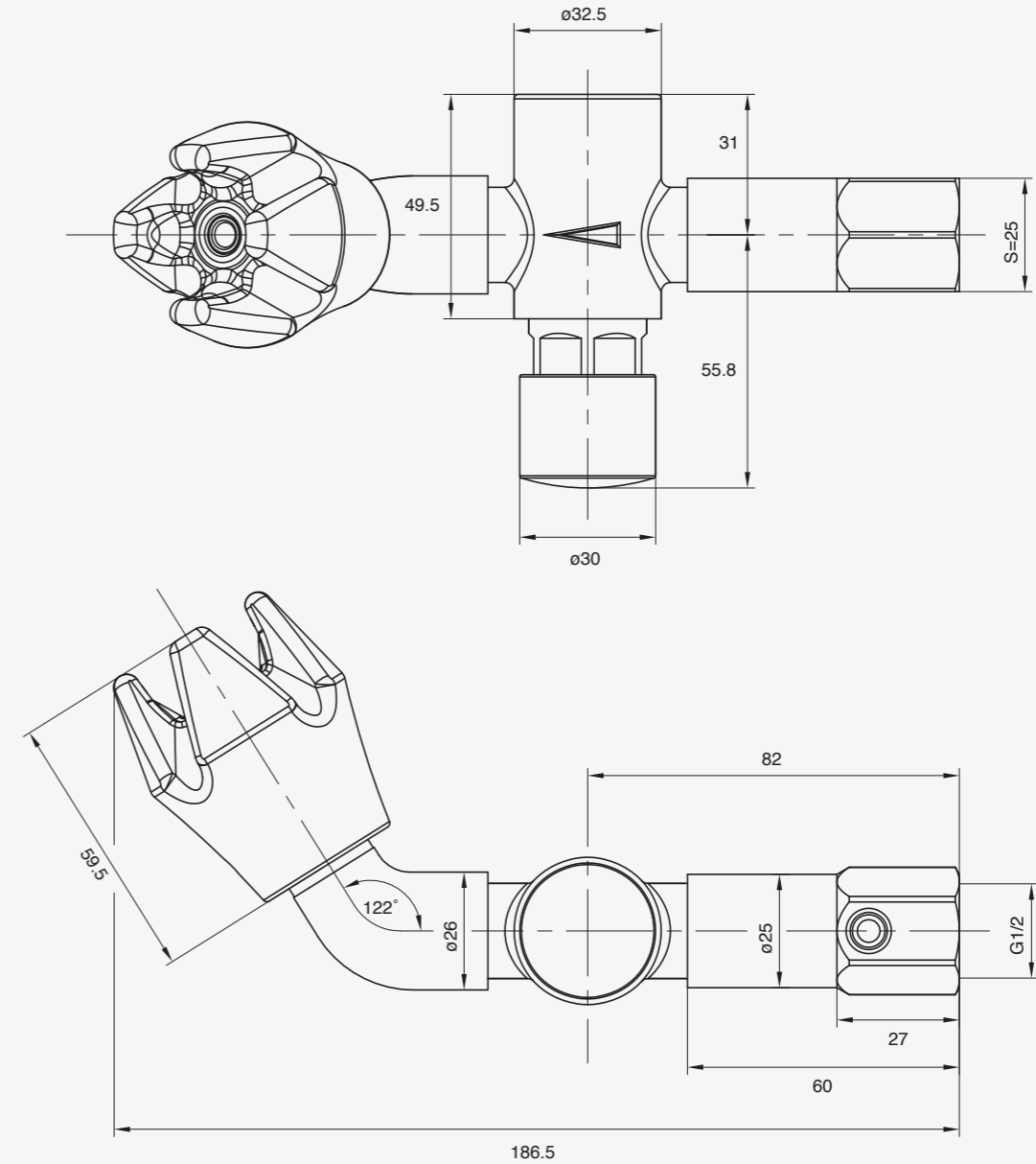

Commercial Applications



Education



Public Places

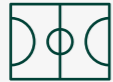

Sports and Leisure

Features and Benefits

Infection control features

Recessed spray nozzle avoids contact with user

Commercial durability

UV treated rubber guard

Installation and servicing

Simple allen key run time adjustment

0-55 second adjustable

Supplied with inlet strainer

Factory pre-set to 4-6 seconds

Usage features

Soft spring for easy use

Protective rubber guard for safety

Technical Information

Colour	Chrome / Rubber Guard
Finish	Polished
Material	Brass
Cartridge Type	Press Timed Flow Cartridge
Min Continuous Working Pressure	150 kPa
Max Continuous Working Pressure	500 kPa
Min Continuous Working Temperature	5 °C
Max Continuous Working Temperature	50 °C
Max Static Pressure	500 kPa
Product Warranty	5 Years



Suitable for high pressure applications (minimum 150 kPa)

90° Wall Bubbler

Product Code: 2266746

90° Wall Bubbler with Recessed Spray Nozzle and Soft Spring Button Lead Free

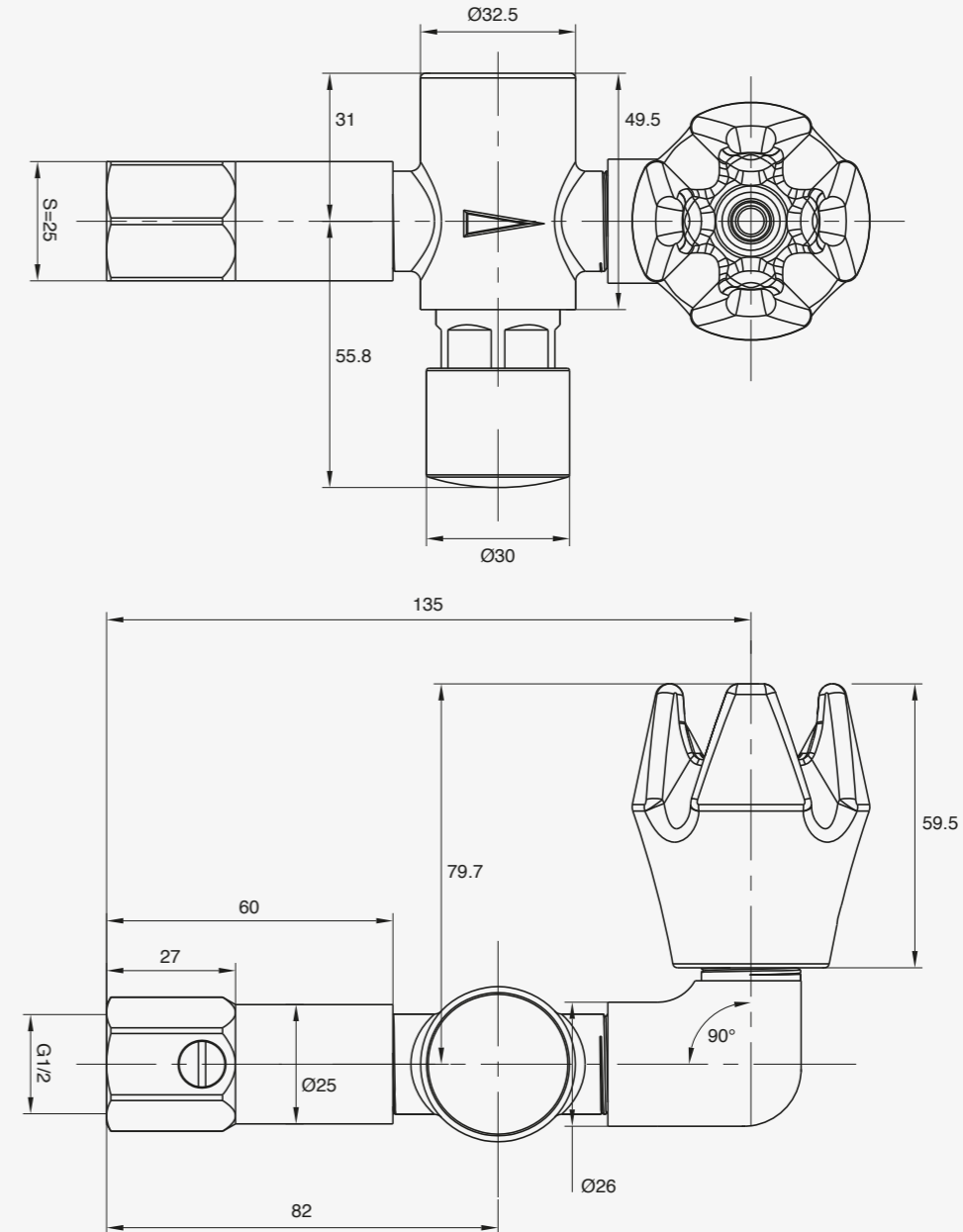

Commercial Applications



Education



Public Places



Sports and Leisure

Features and Benefits

Infection control features

Recessed spray nozzle avoids contact with user

Commercial durability

UV treated rubber guard

Installation and servicing

Simple allen key run time adjustment

0-55 second adjustable

Supplied with inlet strainer

Factory pre-set to 4-6 seconds

Usage features

Soft spring for easy use

Protective rubber guard for safety

Technical Information

Colour	Chrome / Rubber Guard
Finish	Polished
Material	Brass
Cartridge Type	Press Timed Flow Cartridge
Min Continuous Working Pressure	150 kPa
Max Continuous Working Pressure	500 kPa
Min Continuous Working Temperature	5 °C
Max Continuous Working Temperature	50 °C
Max Static Pressure	500 kPa
Product Warranty	5 Years



Suitable for high pressure applications (minimum 150 kPa)

Hob Bubbler

Product Code: 2266747
90° Wall Bubbler with Recessed Spray Nozzle and Soft Spring Button Lead Free

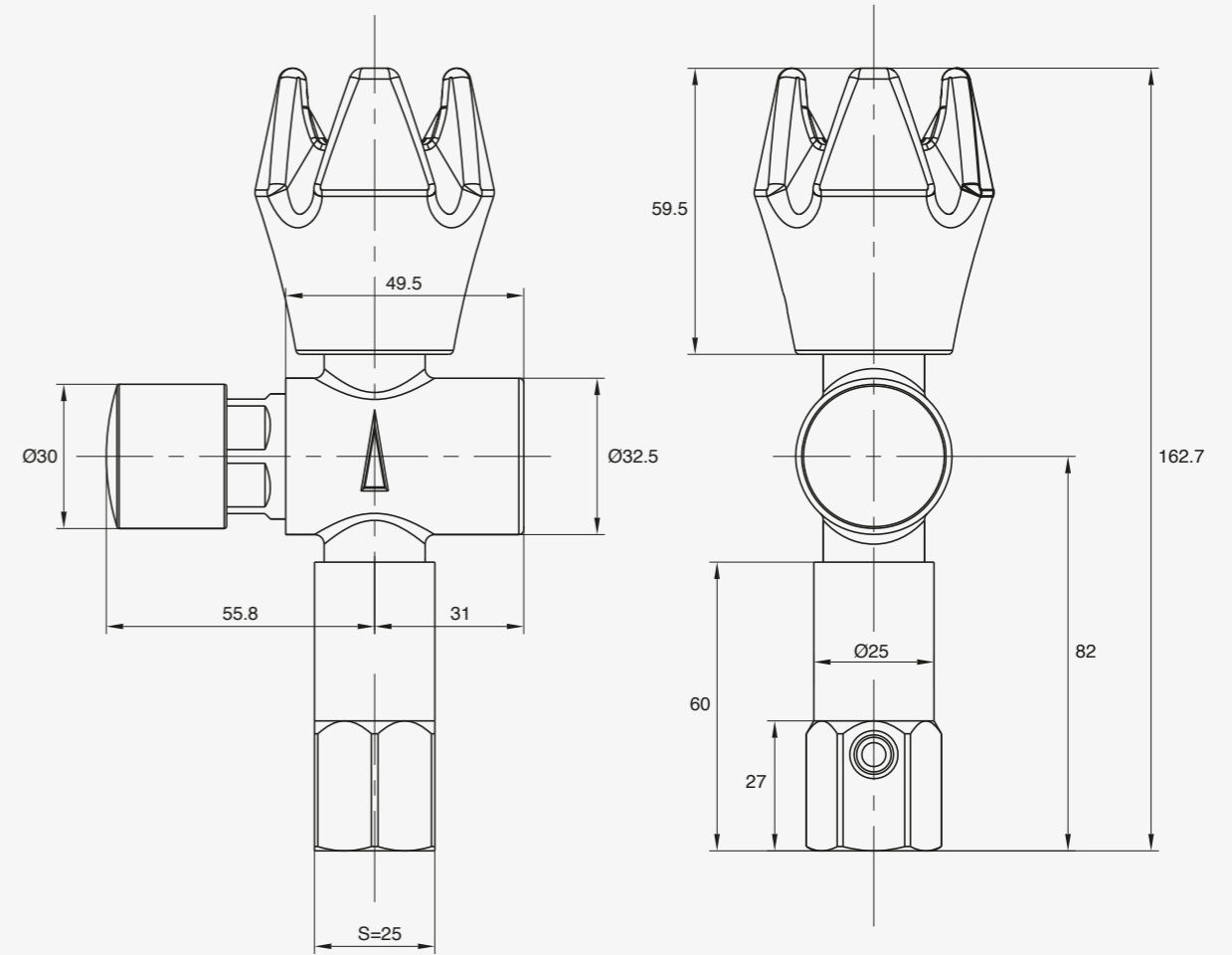

Commercial Applications



Education



Public Places

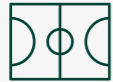

Sports and Leisure

Features and Benefits

Infection control features

Recessed spray nozzle avoids contact with user

Commercial durability

UV treated rubber guard

Installation and servicing

Simple allen key run time adjustment

0-55 second adjustable

Supplied with inlet strainer

Factory pre-set to 4-6 seconds

Usage features

Soft spring for easy use

Protective rubber guard for safety

Technical Information

Colour	Chrome / Rubber Guard
Finish	Polished
Material	Brass
Cartridge Type	Press Timed Flow Cartridge
Min Continuous Working Pressure	150 kPa
Max Continuous Working Pressure	500 kPa
Min Continuous Working Temperature	5 °C
Max Continuous Working Temperature	50 °C
Max Static Pressure	500 kPa
Product Warranty	5 Years



Suitable for high pressure applications (minimum 150 kPa)

Remote Button Bubbler

Product Code: 252420
Remote Bubbler with Recessed Spray Nozzle and Soft Spring Button

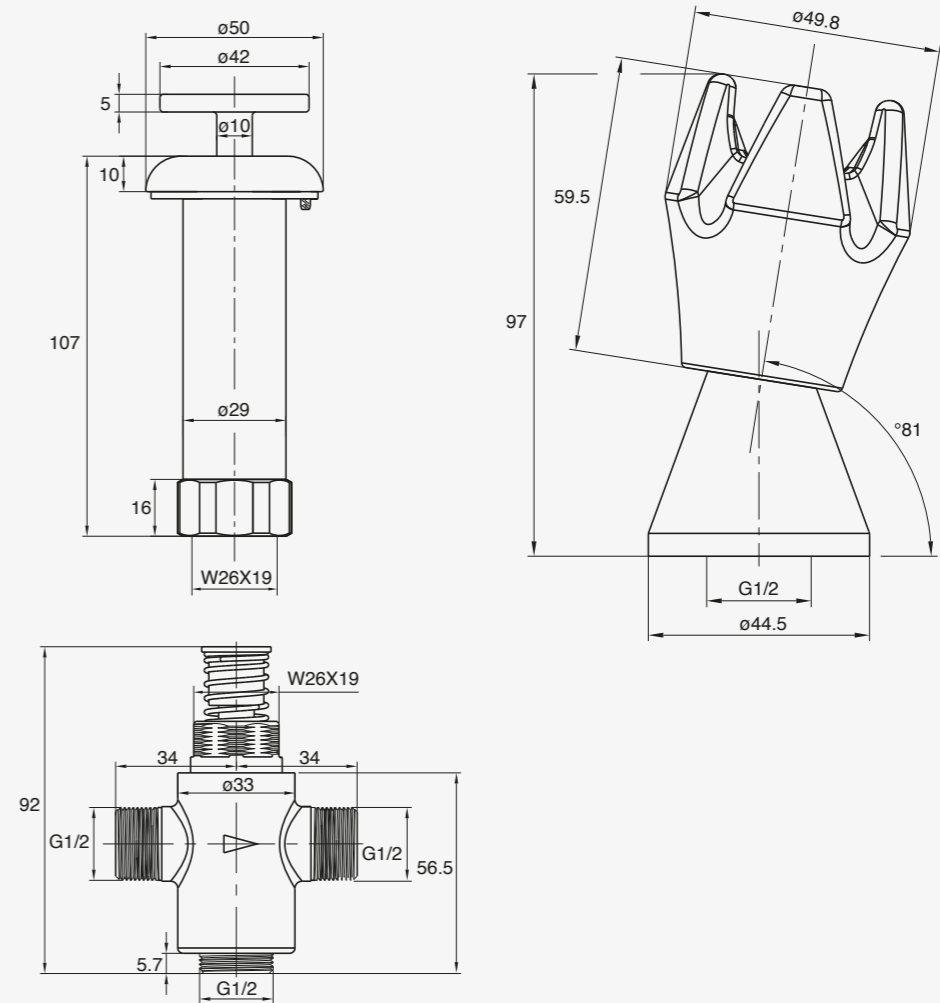

Commercial Applications



Education



Public Places

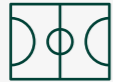

Sports and Leisure

Features and Benefits

Infection control features

Recessed spray nozzle avoids contact with user

Commercial durability

UV treated rubber guard

Installation and servicing

Simple allen key run time adjustment

0-55 second adjustable

Supplied with inlet strainer

Factory pre-set to 4-6 seconds

Usage features

Soft spring for easy use

Protective rubber guard for safety

Technical Information

Colour	Chrome / Rubber Guard
Finish	Polished
Material	Brass
Cartridge Type	Press Timed Flow Cartridge
Min Continuous Working Pressure	150 kPa
Max Continuous Working Pressure	500 kPa
Min Continuous Working Temperature	5 °C
Max Continuous Working Temperature	50 °C
Max Static Pressure	500 kPa
Product Warranty	5 Years



Suitable for high pressure applications (minimum 150 kPa)

Sensor Drinking Fountain

Product Code: 1308142
Sensor Drinking Fountain 10lph

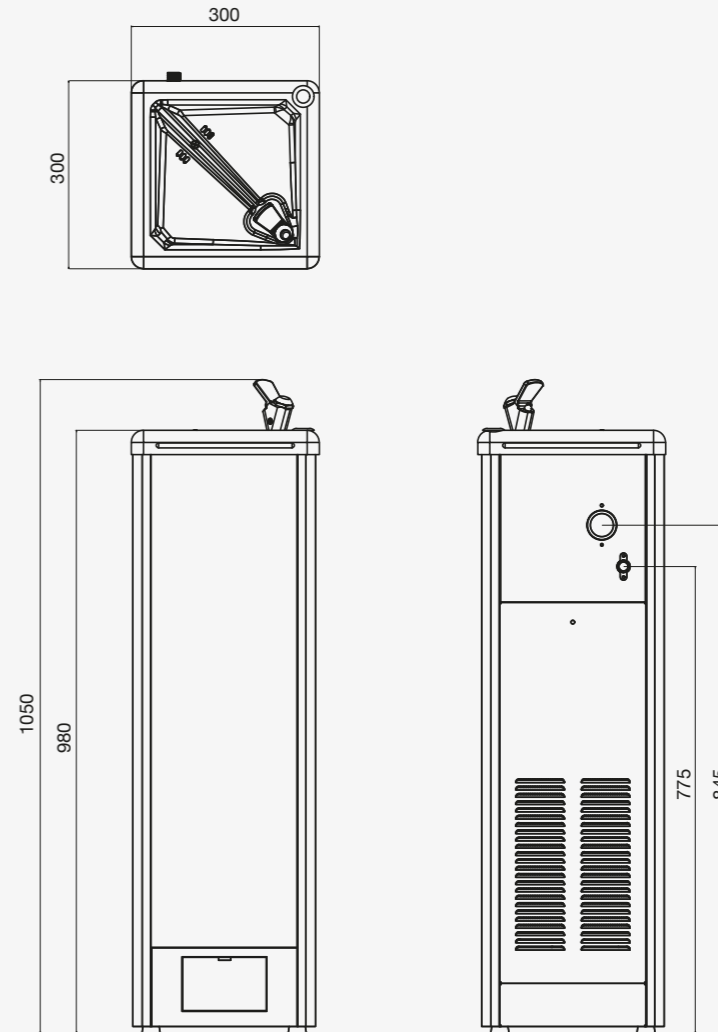

Commercial Applications



Education



Hospital and Health Care



Public Places



Sport and Leisure Facilities

Features and Benefits

Infection control features

Foot sensor activated bubbler

Commercial durability

Industrial grade stainless steel construction

10 litres per hour of chilled water

5L insulated cold tank

Front panel removes easily for filter changes

Installation features

IP33 rated for outdoor use

R134a refrigerant for high ambient conditions

Drinking bubbler with adjustable flow

Optional filter cartridge to enhance drinking water quality (1308144)

Technical Information

Material 304 stainless steel

Product warranty 5 years

Power Supply 240V



Sensor Drinking Fountain and Glass Filler

Product Code: 1308143
Sensor Drinking Fountain & Glass Filler 19lph

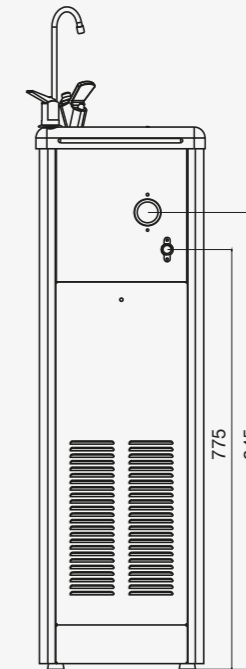
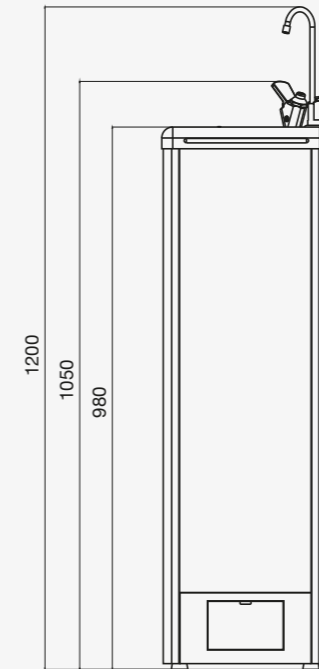
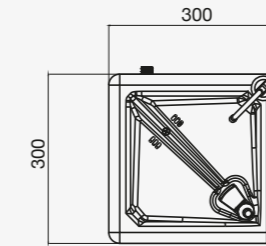

Commercial Applications



Education



Hospital and Health Care



Public Places



Sport and Leisure Facilities

Features and Benefits

Infection control features

Foot sensor activated bubbler

Commercial durability

Industrial grade stainless steel construction

19 litres per hour of chilled water

5L insulated cold tank

Front panel removes easily for filter changes

Installation features

IP33 rated for outdoor use

R134a refrigerant for high ambient conditions

Drinking bubbler with adjustable flow

Optional filter cartridge to enhance drinking water quality (1308144)

Technical Information

Material 304 stainless steel

Product warranty 5 years

Power Supply 240V



Foot And Knee Operated Tapware

Designed for absolute performance, Wolfen's commercial valved tapware products set new standards in quality and durability. Ergonomic design combined with precision engineering ensures that every Wolfen product is easy-to-use and made to last.

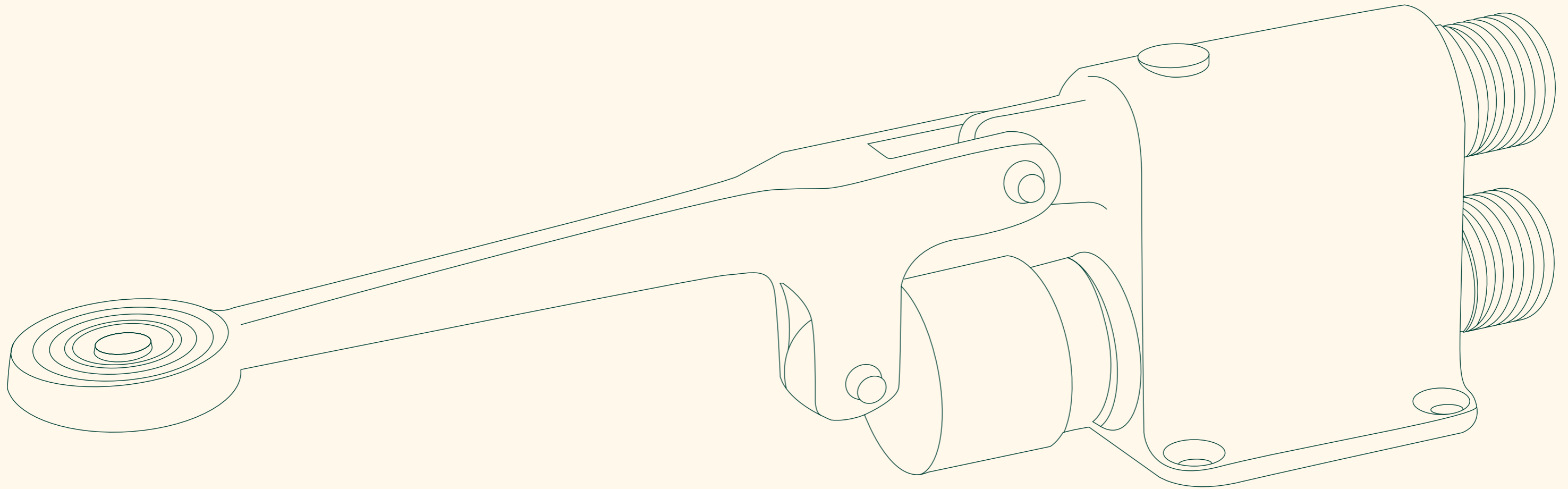

Knee Operated Valve

Product Code: 252958
 Wolfen Knee Operated Valve Only 6" V2 LF

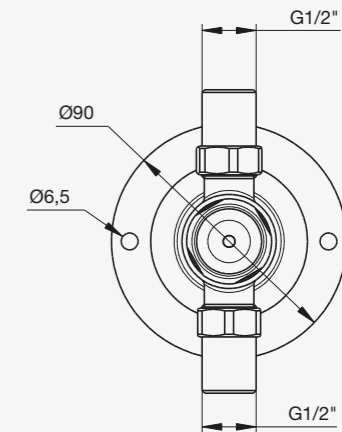
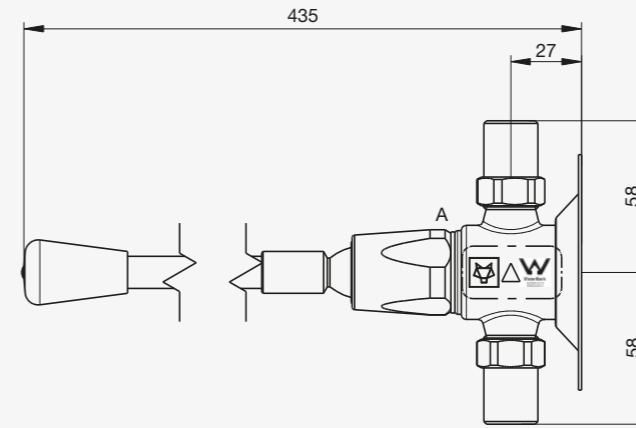

Commercial Applications



Commercial Kitchen

Features and Benefits

Infection control features

15 second timed flow run time complies with food preparation regulations

Installation and servicing

Run time adjustment available

Usage features

Soft spring for easy use

0-55 second adjustable run time available with spare part

Flexible nylon wand for easy use

Technical Information

Colour	Chrome
Finish	Polished
Material	Lead Free Brass
Cartridge Type	Timed Flow
Min Continuous Working Pressure	150 kPa
Max Continuous Working Pressure	500 kPa
Min Continuous Working Temperature	5 °C
Max Continuous Working Temperature	50 °C
Max Static Pressure	500 kPa
Product Warranty	5 Years



Knee Operated Kit with Outlet

Product Code: 23211
Knee Operated Tap Including
Knee Valve and Tap Outlet

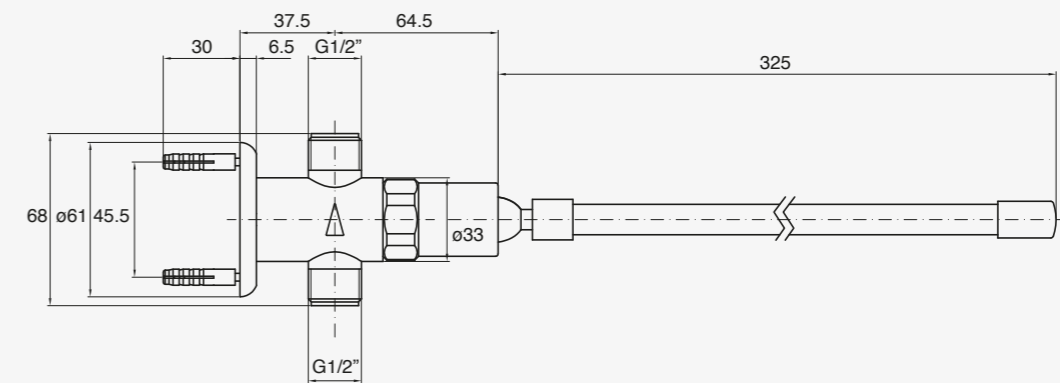
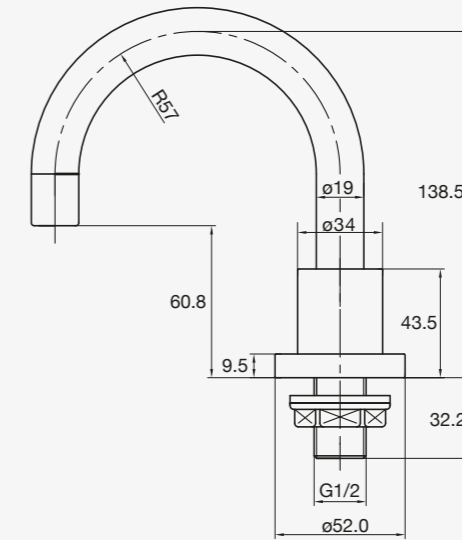

Commercial Applications



Commercial Kitchen

Foot And Knee
Operated Tapware

Features and Benefits

Infection control features

15 second timed flow run time complies
with food preparation regulations

Installation and servicing

Run time adjustment available

Usage features

Soft spring for easy use

0-55 second adjustable run time

Flexible nylon wand for easy use

Technical Information

Colour	Chrome
Finish	Polished
Material	Lead Free Brass
Cartridge Type	Timed Flow
Min Continuous Working Pressure	150 kPa
Max Continuous Working Pressure	500 kPa
Min Continuous Working Temperature	5 °C
Max Continuous Working Temperature	50 °C
Max Static Pressure	500 kPa
Height	140 mm
Clearance	60.8 mm
Reach	114 mm
Product Warranty	5 Years



Suitable for high pressure
applications (minimum 150 kPa)

Food Preparation Tapware

Wolfen food preparation tapware has been designed to withstand the toughest of hospitality environments. Our tapware uses minimal moving parts to prevent bacteria build-up while stainless steel construction creates safe, long lasting solutions.

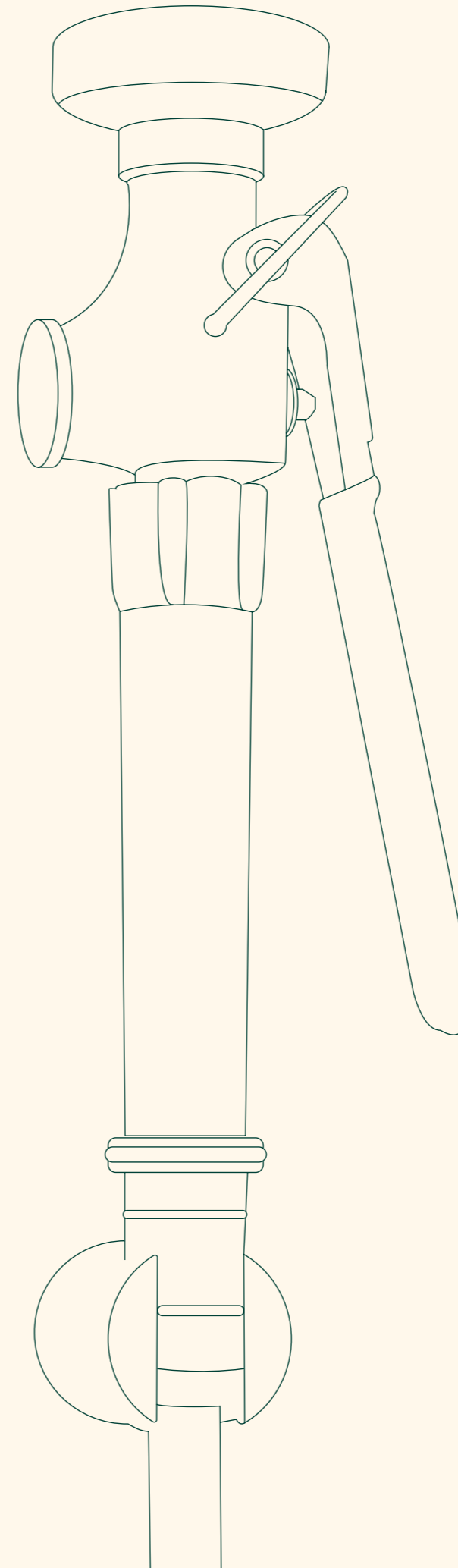
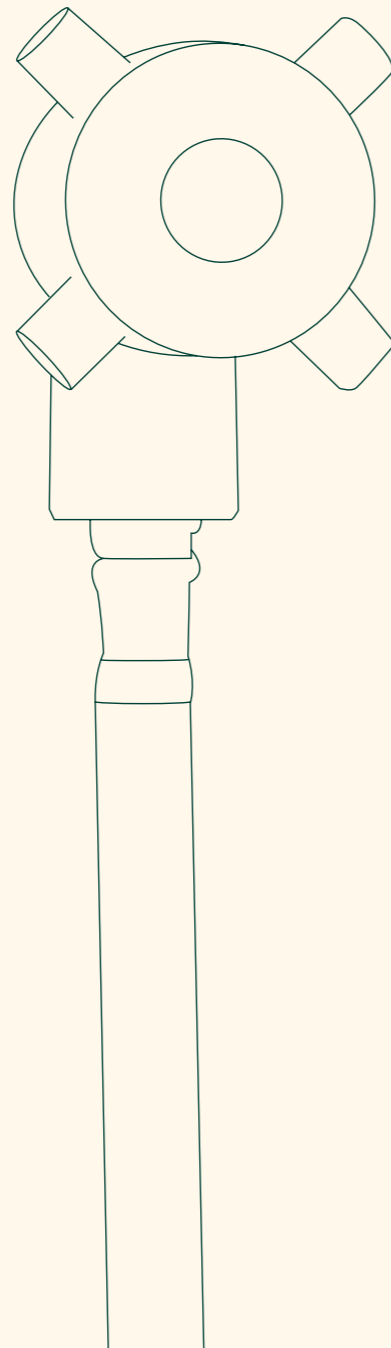

Compact Pre Rinse Sink Mixer with Pot Filler Stainless Steel

Product Code: 2264796
Compact Pre Rinse Sink Mixer with Pot Filler and Wall Fixing Bracket in Stainless Steel

Spare Part Code: 2266397
Pre Rinse Trigger Spray Stainless Steel



Trigger Spray: 2266397

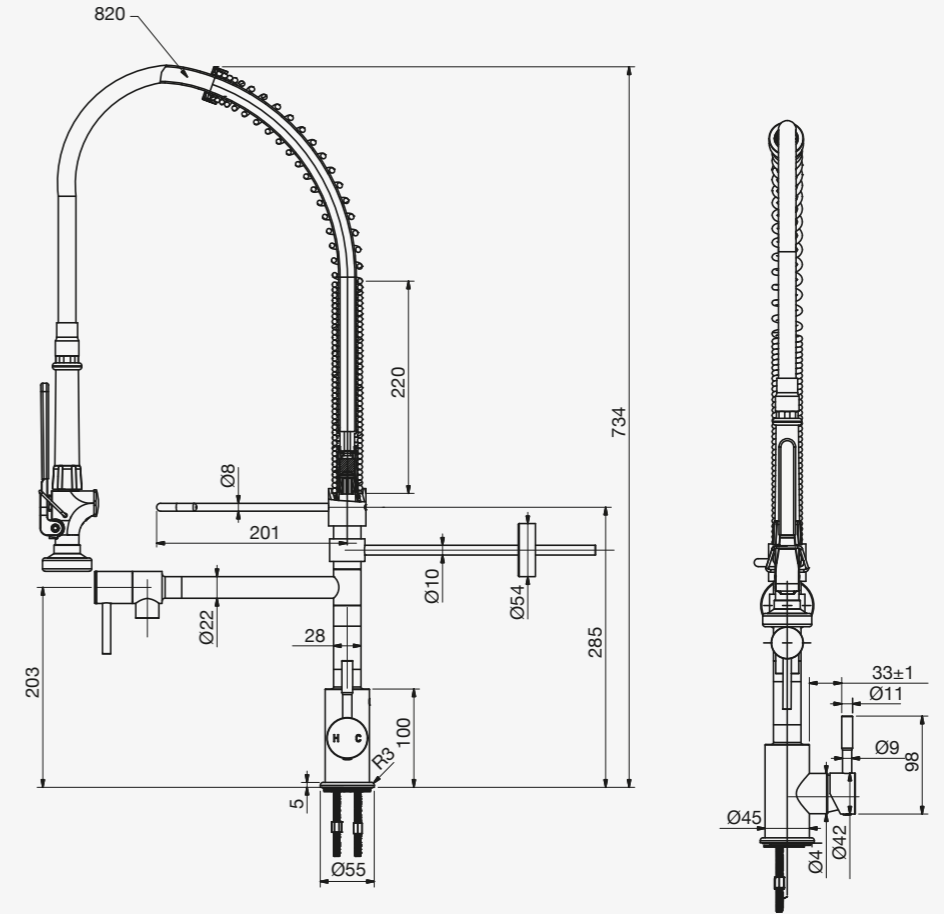

Commercial Applications



Commercial Kitchen

Features and Benefits

Infection control features

- Clean line food grade hose
- Minimum crevices for bacteria build up

Commercial durability

- Stainless steel spray nozzle
- Stainless steel braided hose with external lining and PEX inner lining
- Wall fixing bracket for ongoing stability

Installation and servicing

- Cut-down wall bracket with height and projection adjustment
- Built-in non return valve
- Pre assembled for quick installation

Usage features

- Trigger spray clip enables effortless continual use
- Easy operation front control pot filler
- Tensioned polished spring for manoeuvrability
- Water efficient spray nozzle
- Trigger handle piece has a built in protective thermal barrier
- High efficiency cleaning with Blade Spray technology

Technical Information

Colour	Chrome
Finish	Polished
Material	304 Stainless Steel
Cartridge Type	Ceramic Disc Cartridge
Min Continuous Working Pressure	150 kPa
Max Continuous Working Pressure	450 kPa
Max Static Pressure	500 kPa
Min Continuous Working Temperature	5 °C
Max Continuous Working Temperature	80 °C
Product Warranty	5 Years



Suitable for high pressure applications (minimum 150 kPa)

Pre Rinse Sink Mixer with Pot Filler

Product Code: 2266743
Pre Rinse Sink Mixer with Pot Filler and Wall Fixing Bracket Lead Free



Trigger Spray: 2266741

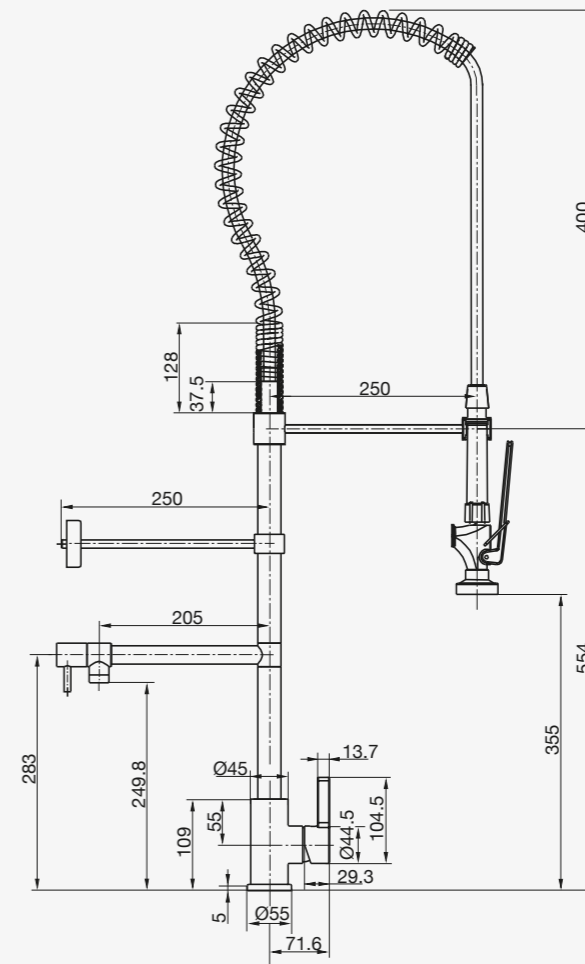

Commercial Applications



Commercial Kitchen

Features and Benefits

Infection control features

- Clean line food grade hose
- Minimum crevices for bacteria build up

Commercial durability

- Stainless steel spray nozzle
- Stainless steel braided hose with external lining and PEX inner lining
- Wall fixing bracket for ongoing stability

Installation and servicing

- Cut-down wall bracket with height and projection adjustment
- Built-in non return valve

Usage features

- Trigger spray clip enables effortless continual use
- Easy operation front control pot filler
- Tensioned polished spring for manoeuvrability
- Water efficient spray nozzle
- Trigger handle piece has a built in protective thermal barrier

Technical Information

Colour	Chrome
Finish	Polished
Material	Brass
Cartridge Type	Ceramic Disc Cartridge
Min Continuous Working Pressure	150 kPa
Max Continuous Working Pressure	500 kPa
Min Continuous Working Temperature	5 °C
Max Continuous Working Temperature	80 °C
Max Static Pressure	500 kPa
Product Warranty	5 Years



Suitable for high pressure applications (minimum 150 kPa)

Pre Rinse Sink Mixer with Pot Filler Stainless Steel

Product Code: 2264795
Pre Rinse Sink Mixer with Pot Filler and Wall Fixing Bracket in Stainless Steel

Spare Part Code: 2266397
Pre Rinse Trigger Spray Stainless Steel



Trigger Spray: 2266397

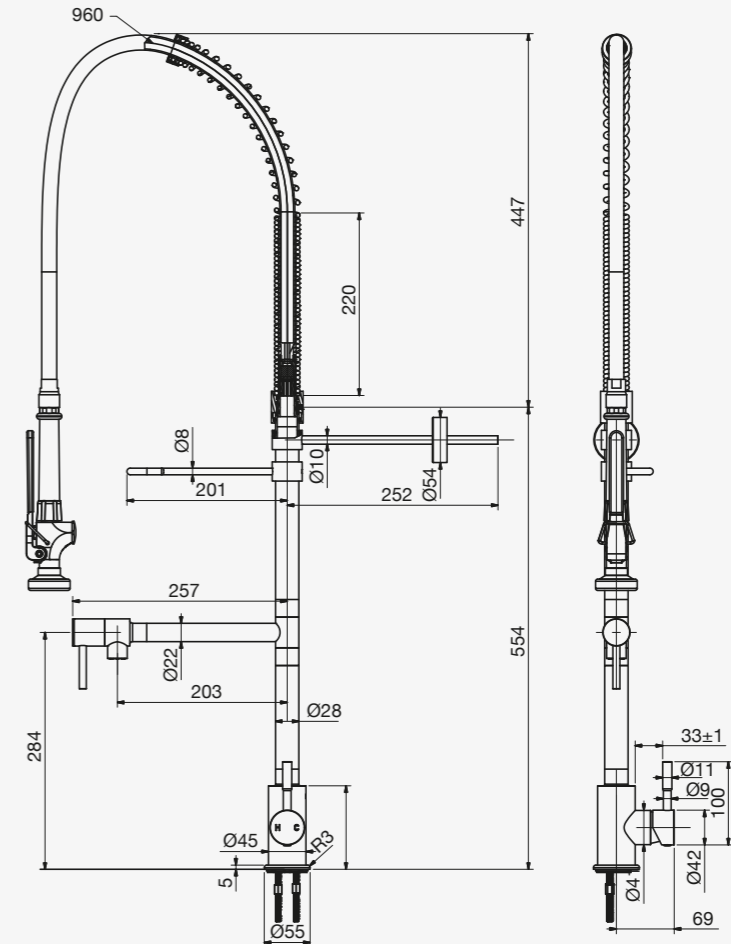

Commercial Applications



Commercial Kitchen

Features and Benefits

Infection control features

- Clean line food grade hose
- Minimum crevices for bacteria build up

Commercial durability

- Stainless steel spray nozzle
- Stainless steel braided hose with external lining and PEX inner lining
- Wall fixing bracket for ongoing stability

Installation and servicing

- Cut-down wall bracket with height and projection adjustment
- Built-in non return valve
- Pre assembled for quick installation

Usage features

- Trigger spray clip enables effortless continual use
- Easy operation front control pot filler
- Tensioned polished spring for manoeuvrability
- Water efficient spray nozzle
- Trigger handle piece has a built in protective thermal barrier
- High efficiency cleaning with Blade Spray technology

Technical Information

Colour	Chrome
Finish	Polished
Material	304 Stainless Steel
Cartridge Type	Ceramic Disc Cartridge
Min Continuous Working Pressure	150 kPa
Max Continuous Working Pressure	450 kPa
Max Static Pressure	500 kPa
Min Continuous Working Temperature	5 °C
Max Continuous Working Temperature	80 °C
Product Warranty	5 Years



Suitable for high pressure applications (minimum 150 kPa)

Trigger Spray Assembly with Stop Tap

Product Code: 2266744
Trigger Spray Assembly with Stop Tap Lead Free

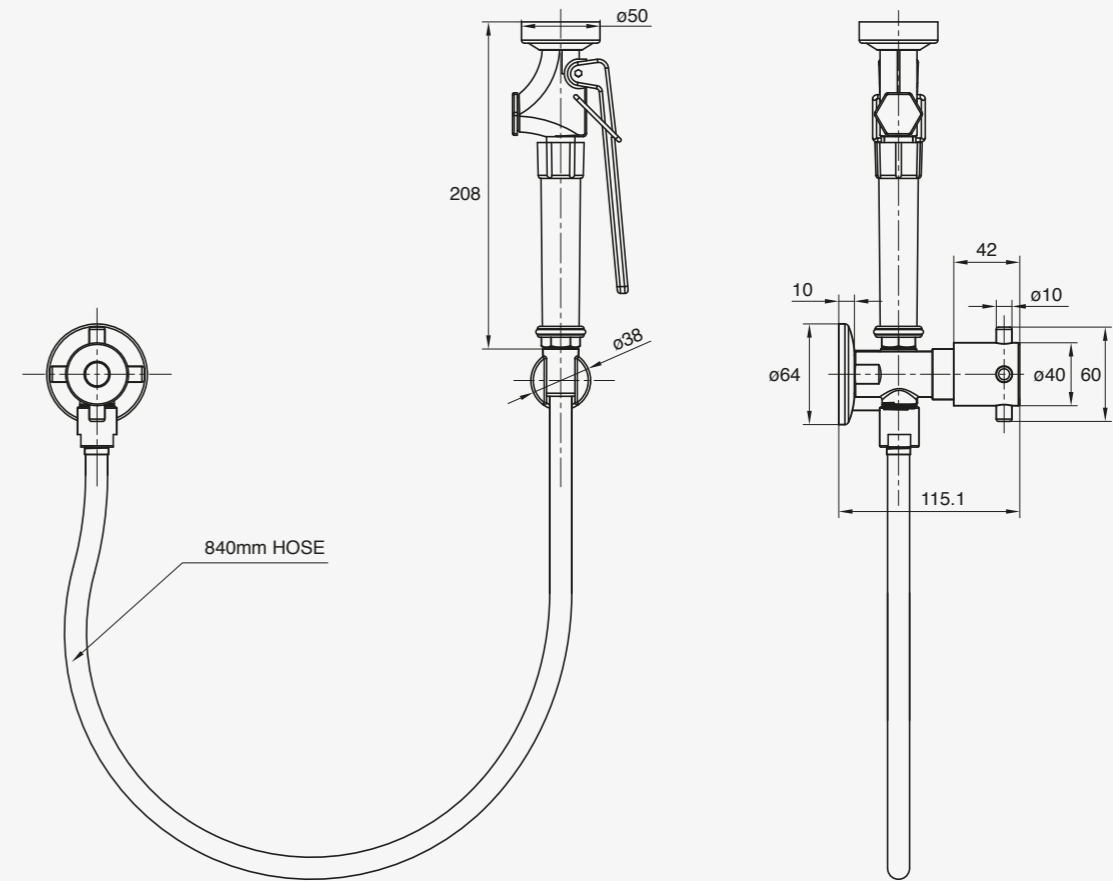

Commercial Applications



Aged Care



Commercial Kitchens



Hospital and Health Care



Supplied with both cold and hot indicators

Features and Benefits

Infection control features

Clean line food grade hose

Minimum crevices for bacteria build up

Commercial durability

Stainless steel spray nozzle

Stainless steel braided hose with external lining and PEX inner lining

Usage features

Trigger spray clip enables effortless continual use

Water efficient spray nozzle

Trigger handle piece has a built in protective thermal barrier

Technical Information

Colour	Chrome
Finish	Polished
Material	Brass
Cartridge Type	Ceramic Disc Cartridge
Min Continuous Working Pressure	150 kPa
Max Continuous Working Pressure	500 kPa
Min Continuous Working Temperature	5 °C
Max Continuous Working Temperature	80 °C
Max Static Pressure	500 kPa
Product Warranty	5 Years



Suitable for high pressure applications (minimum 150 kPa)

Slophopper Assembly with Wall Bracket

Product Code: 2266745
Slophopper Assembly with Wall Bracket Lead Free

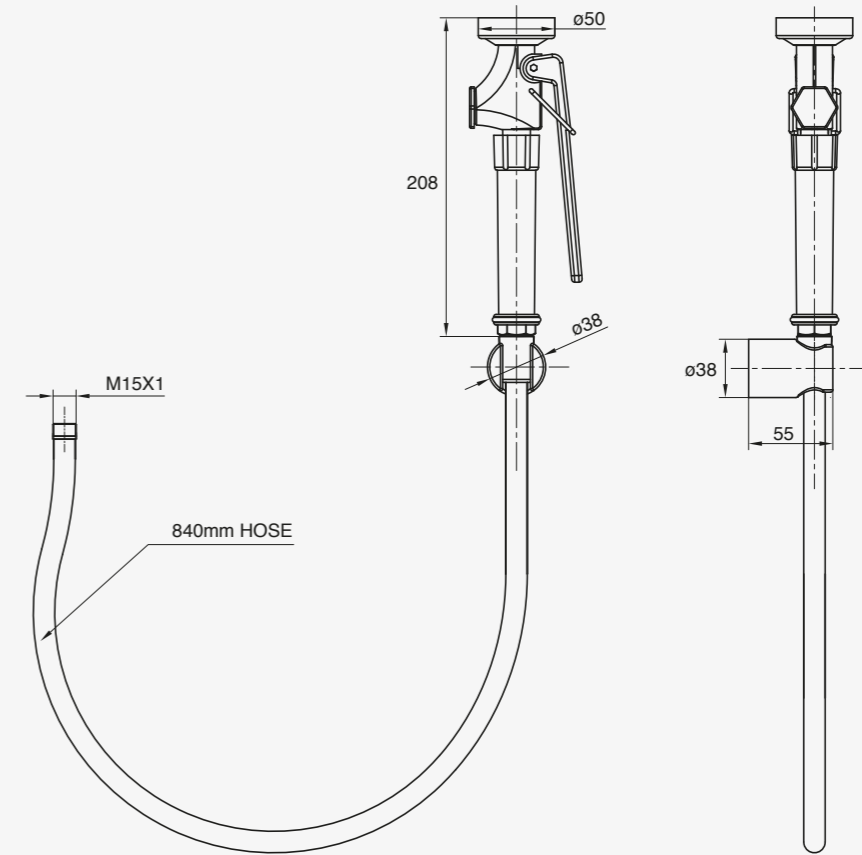

Trigger Spray: 2266741

Commercial Applications



Aged Care



Commercial Kitchens



Hospital and Health Care

Features and Benefits

Infection control features

Clean line food grade hose

Minimum crevices for bacteria build up

Commercial durability

Stainless steel spray nozzle

Stainless steel braided hose with external lining and PEX inner lining

Usage features

Trigger spray clip enables effortless continual use

Water efficient spray nozzle

Trigger handle piece has a built in protective thermal barrier

Technical Information

Colour	Chrome
Finish	Polished
Material	Brass
Cartridge Type	Ceramic Disc Cartridge
Min Continuous Working Pressure	150 kPa
Max Continuous Working Pressure	500 kPa
Min Continuous Working Temperature	5 °C
Max Continuous Working Temperature	80 °C
Max Static Pressure	500 kPa
Product Warranty	5 Years



Suitable for high pressure applications (minimum 150 kPa)

Toilet Suites

Combining innovative technology with world leading manufacturing techniques, Wolfen Suites are designed to positively impact people's lives. Each suite meets stringent Australian quality standards for disability access.

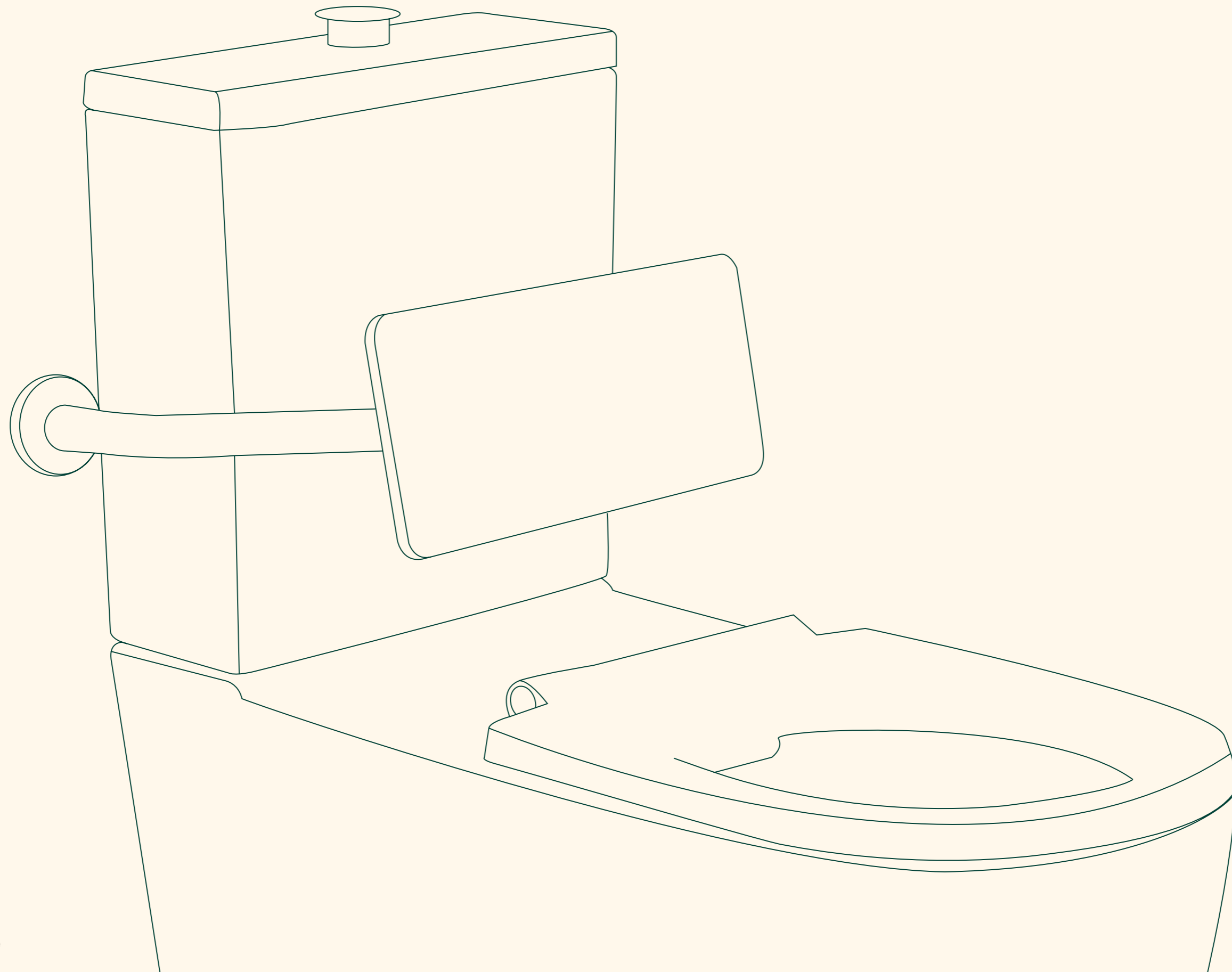

Close Coupled Back to Wall Ambulant Toilet Suite

Product Code: 9510381 (White), 9510382 (Blue), 9510383 (Grey)
 Closed Coupled Back to Wall Ambulant Toilet Suite
 with Single Flap Seat and Raised Buttons

Product Code: 9510384 (White), 9510385 (Blue), 9510386 (Grey)
 Close Coupled Back to Wall Ambulant Toilet Suite
 with Double Flap Seat and Raised Buttons

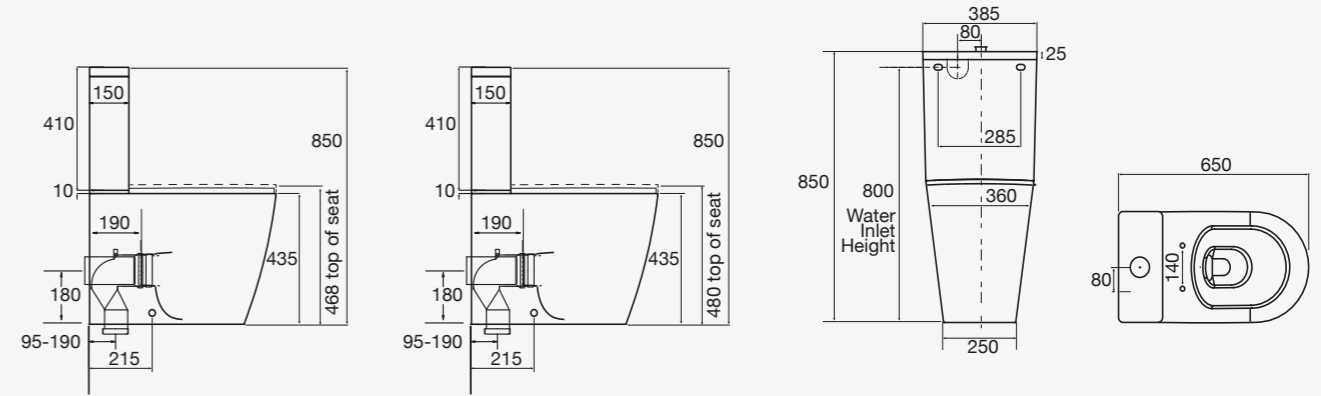

Ambulant Toilet Suite with Single Flap Toilet Seat

Ambulant Toilet Suite with Double Flap Toilet Seat

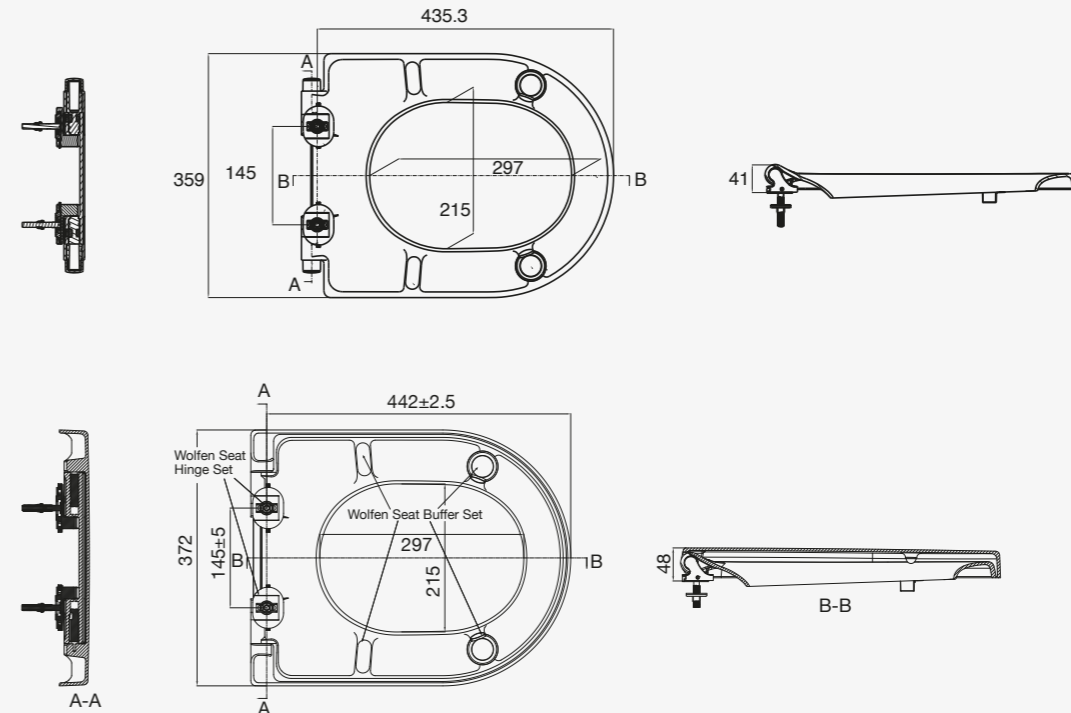

Commercial Applications



Features and Benefits

Comfort and hygiene

- Raised pan height
- Raised buttons
- Rimless design
- Seat includes buffers to minimise movement on pan

Technical Information

Pan Colour	White
Cistern Colour	White
Seat Colour	White (Single: 9508007, Double: 1804815) Blue (Single: 9508008, Double: 1804816) Grey (Single: 9508009, Double: 1804817)
Button Colour	White, Blue or Grey
Pan Material	Vitreous China
Cistern Material	Vitreous China
Seat Material	Urea with Stainless Steel Hinges
Pan Weight	33 kg

Technical Information

Cistern Weight	19 kg
Seat Weight	1.1 kg
Water Inlet Position	Back Inlet
Set Out (mm)	95 mm - 180 mm (S Trap), 180 mm (P Trap)
Rim Configuration	Rimless
Inlet Valve Pressure	500 kPa
Product Warranty	25 Years Domestic Use 25 Years Commercial Use

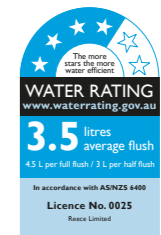

Ambulant Back to Wall Toilet Pan

Product code: 1811728 (White), 1811730 (Blue), 1811732 (Grey)
 Wolfen Ambulant Back to Wall Rimless Pan with Double Flap Seat, Cistern and Button

Product code: 1811722 (White), 1811724 (Blue), 1811726 (Grey)
 Wolfen Ambulant Back to Wall Rimless Pan with Single Flap Seat Cistern and Button

Product Code: 1835010 (Blue), 1835011 (Grey), 1835009 (White)
 Wolfen Ambulant Back to Wall Rimless Pan with Sensor Button, Cistern, and Single Flap Seat

Product Code: 1835013 (Blue), 1835014 (Grey), 1835015 (White)
 Wolfen Ambulant Back to Wall Rimless Pan with Sensor Button, Cistern, and Double Flap Seat



Available with:
 Hideaway+ Sensor Button

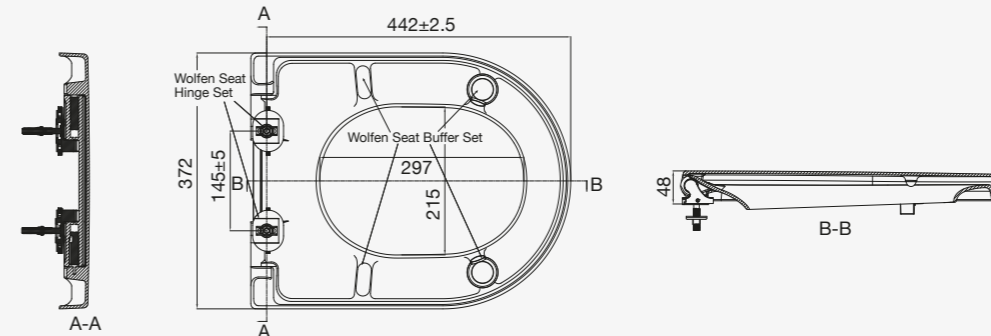
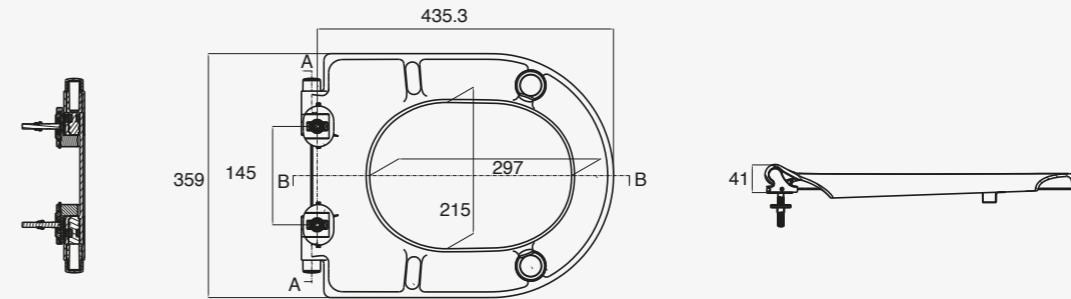
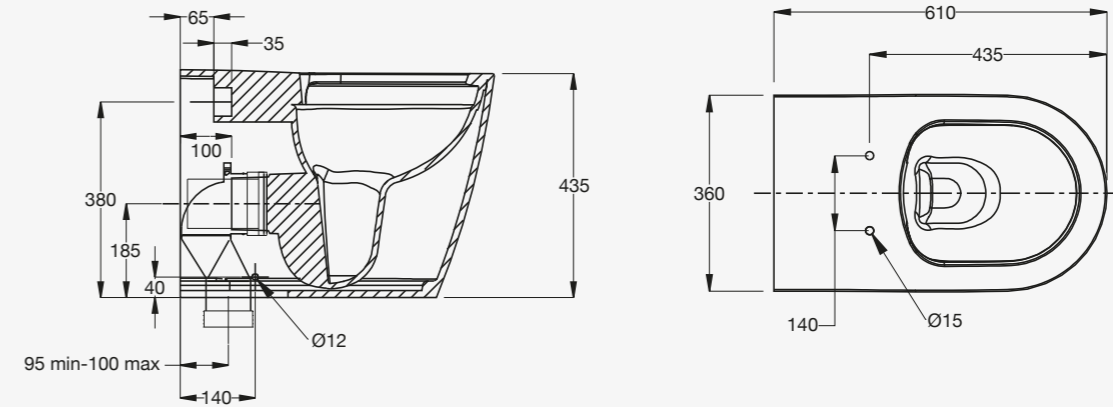

Commercial Applications



Aged Care



Education



Hospital and Health Care



Public Places



Sports and Leisure

Features and Benefits

Comfort and hygiene

- Raised pan height
- Raised buttons
- Rimless design
- Seat includes buffers to minimise movement on pan
- Sensor button provides greater hygiene with hands free activation

Pan Colour	White
Cistern Colour	White
Seat Colour	White (Single: 9508007, Double: 1804815) Blue (Single: 9508008, Double: 1804816) Grey (Single: 9508009, Double: 1804817)
Button Colour	White (9510029) Blue (9510027) Grey (9510028)
Pan Material	Vitreous China
Cistern	Hideaway+ Inwall Cistern
Seat Material	Urea with Stainless Steel Hinges
Pan Weight	16kg

Technical Information

Seat Weight	1.1 kg
Water Inlet Position	Back Inlet
Set Out (mm)	95 mm - 100 mm (S Trap), 185 mm (P Trap)
Rim Configuration	Rimless
Inlet Valve Pressure	500 kPa
Product Warranty	25 Years Domestic Use 25 Years Commercial Use

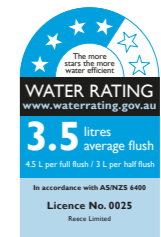

Ambulant Plastic Link Toilet Suite

Product code: 39743
 Ambulant Plastic Link Toilet Suite with Concealed S Trap Double Flap

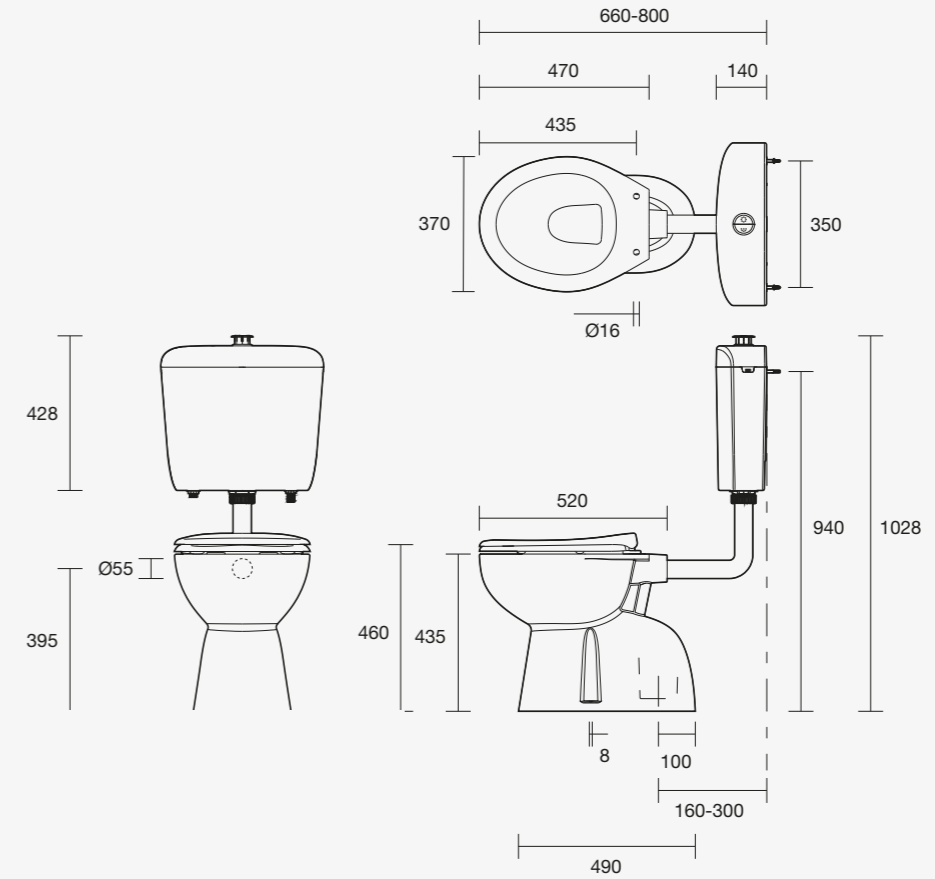

Commercial Applications



Aged Care



Education



Hospital and Health Care



Public Places

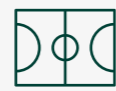

Sports and Leisure

Features and Benefits

Comfort and hygiene

- Raised pan height
- Raised chrome button
- White, blue & grey buttons available

Installation and servicing

- Can be installed to meet AS1428 and NDIS compliance
- Retrofittable

Pan Colour	White
Cistern Colour	White
Seat Colour	White
Button Colour	Chrome Pre-installed White (9508769), Blue (9508768), Grey (9508767) sold separately
Pan Material	Vitreous China
Cistern Material	ABS
Seat Material	Urea with Stainless Steel Hinges
Pan Weight	23 kg

Technical Information

Seat Weight	2.70 kg
Water Inlet Position	Bottom, Left or Right
Set Out (mm)	300mm S Trap setout required to achieve an 800mm overall projection to meet AS1428.1 requirements
Inlet Valve Pressure	500 kPa
Product Warranty	25 Years Domestic Use 25 Years Commercial Use



Care Plastic Link Toilet Suite

Product Code: 26135 (Blue), 26136 (Grey), 26137 (White)
Care Plastic Link Toilet Suite with Concealed S Trap Single Flap

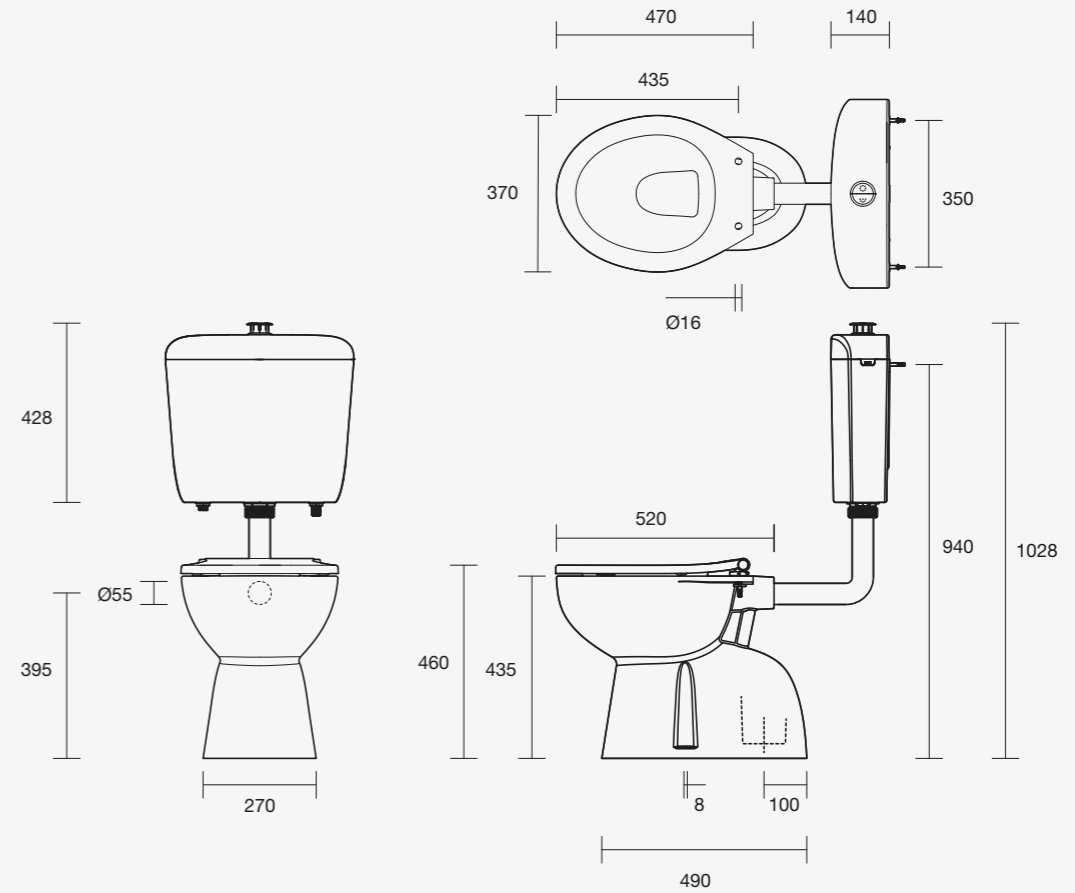

Commercial Applications



Aged Care



Education



Hospital and Health Care



Public Places

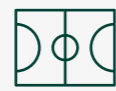

Sports and Leisure

Features and Benefits

Comfort and Hygiene

Raised pan height

Raised buttons

Installation and servicing

Can be installed to meet AS1428 and NDIS compliance

Retrofittable

Technical Information

Pan Colour	White
Cistern Colour	White
Seat Colour	White (1813643) Blue (1813644) Grey (1813645)
Button Colour	Chrome Pre-installed White (9508769), Blue (9508768), Grey (9508767) sold separately
Pan Material	Vitreous China
Cistern Material	ABS
Seat Material	Urea with Stainless Steel Hinges
Pan Weight	23 kg

Technical Information

Cistern Weight	2.70 kg
Seat Weight	1.1 kg
Water Inlet Position	Back Inlet
Set Out (mm)	300mm S Trap set out to achieve required 800mm overall projection for wheel chair access
Inlet Valve Pressure	500 kPa
Product Warranty	25 Years Domestic Use 25 Years Commercial Use

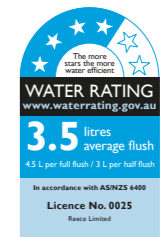

Care Plastic Link Toilet Suite with Backrest

Product Code: 1835042
Care Plastic Link Toilet Suite with Backrest

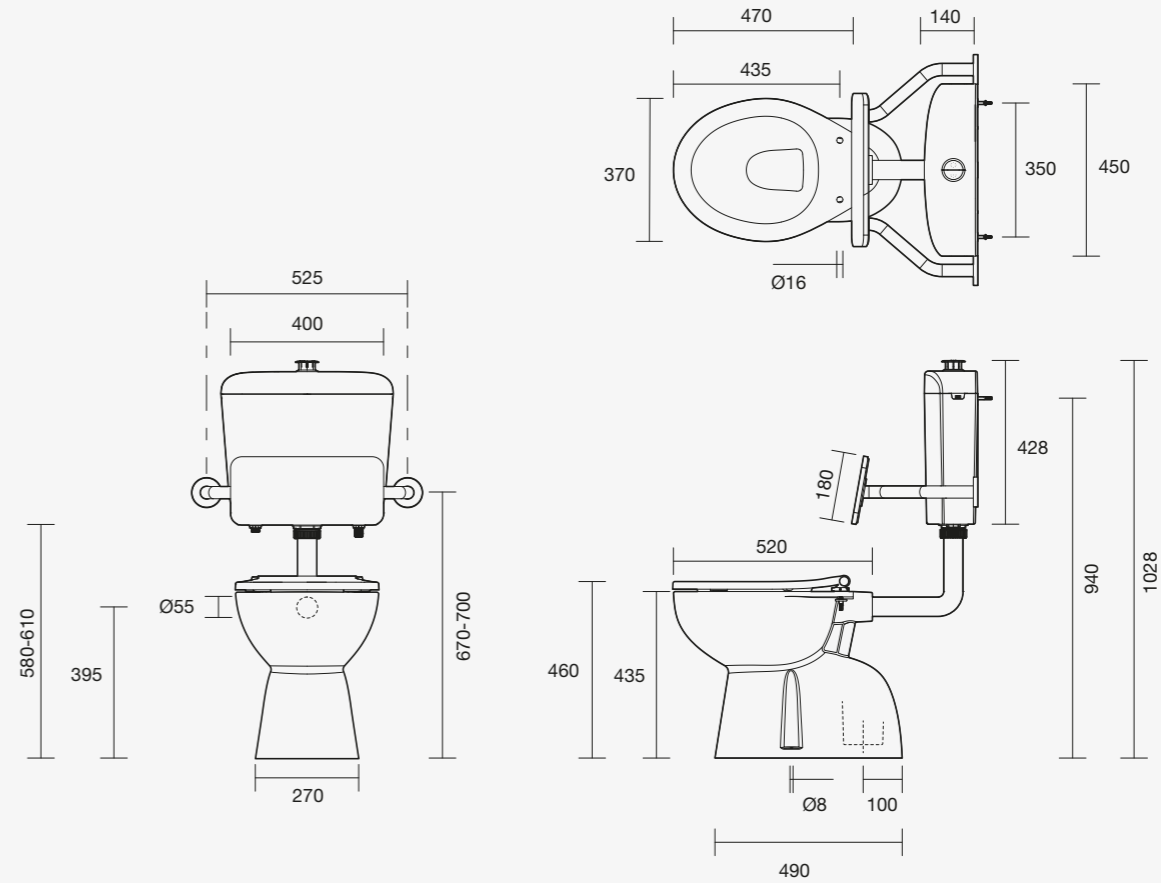

Commercial Applications



Aged Care



Education



Hospital and Health Care



Public Places

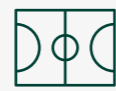

Sports and Leisure

Features and Benefits

Comfort and Hygiene

Raised pan height

Raised buttons

Installation and servicing

Can be installed to meet AS1428 and NDIS compliance

Retrofittable

Technical Information

Pan Colour	White
Cistern Colour	White
Seat Colour	White (1813643) Blue (1813644) Grey (1813645)
Button Colour	Chrome Pre-installed White (9508769), Blue (9508768), Grey (9508767) sold separately
Pan Material	Vitreous China
Cistern Material	ABS
Seat Material	Urea with Stainless Steel Hinges
Pan Weight	23 kg

Technical Information

Cistern Weight	2.70 kg
Seat Weight	1.1 kg
Water Inlet Position	Back Inlet
Set Out (mm)	300mm S Trap set out to achieve required 800mm overall projection for wheel chair access
Inlet Valve Pressure	500 kPa
Product Warranty	25 Years Domestic Use 25 Years Commercial Use

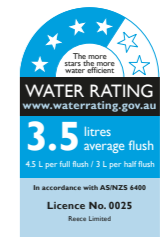

Close Coupled Back to Wall 800 Toilet Suite

Product Code: 9508010 (White), 9508011 (Blue), 9508012 (Grey)
Close Coupled Back to Wall 800 Toilet Suite with Single Flap Seat and Raised Buttons

Product Code: 1806668 (White), 1806669 (Blue), 1806670 (Grey)
Close Coupled Back to Wall 800 Toilet Suite with Double Flap Seat and Raised Buttons

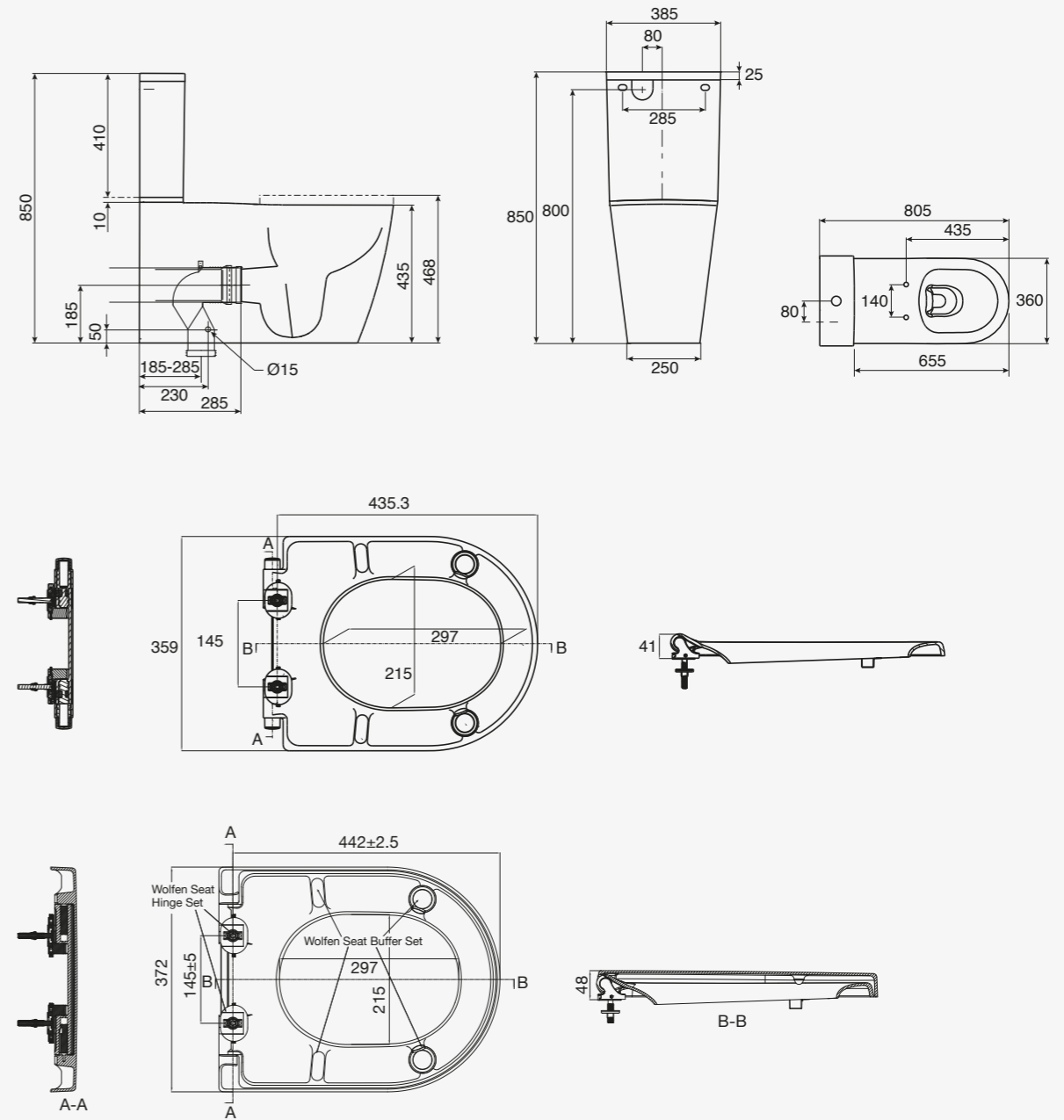

Commercial Applications



Features and Benefits

Comfort and Hygiene

- Raised pan height
- Raised buttons
- Rimless design
- Seat includes buffers to minimise movement on pan

Technical Information

Pan Colour	White
Cistern Colour	White
Seat Colour	White (Single: 9508007, Double: 1804815) Blue (Single: 9508008, Double: 1804816) Grey (Single: 9508009, Double: 1804817)
Button Colour	White, Blue or Grey
Pan Material	Vitreous China
Cistern Material	Vitreous China
Seat Material	Urea with Stainless Steel Hinges
Pan Weight	50 kg

Technical Information

Cistern Weight	19 kg
Seat Weight	1.1 kg
Water Inlet Position	Back Inlet
Set Out (mm)	185 mm - 285 mm (S Trap), 185 mm (P Trap)
Rim Configuration	Rimless
Inlet Valve Pressure	500 kPa
Product Warranty	25 Years Domestic Use 25 Years Commercial Use

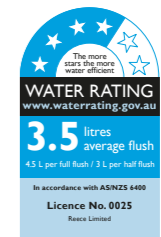

Close Coupled Back to Wall 800 Toilet Suite with Backrest

Product Code: 9508924 (White), 9508925 (Blue), 9508926 (Grey)
Close Coupled Back to Wall 800 Toilet Suit with Backrest,
Single Flap Seat, and Raised Buttons

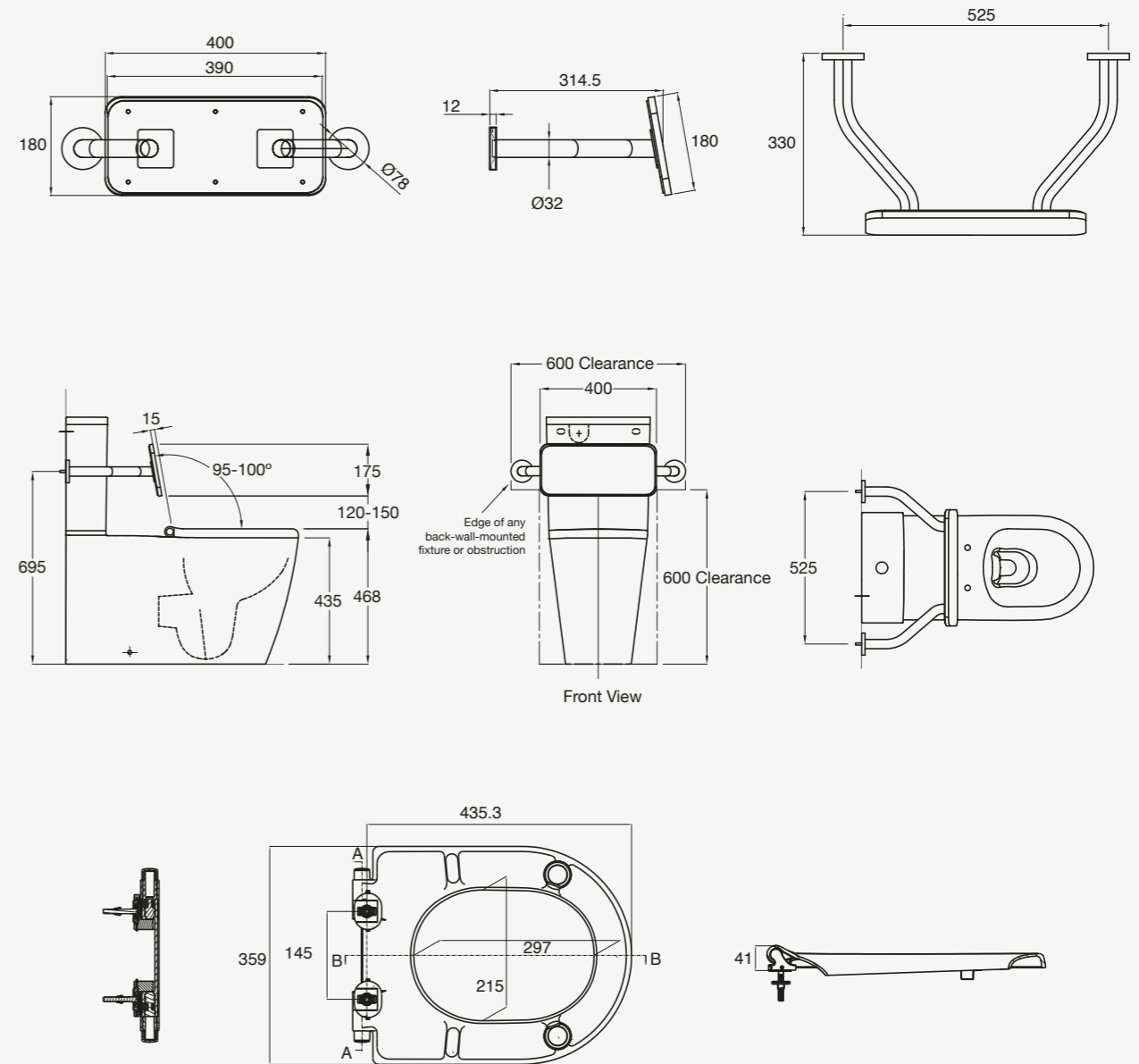

Commercial Applications



Aged Care



Education



Hospital and Health Care



Public Places



Sports and Leisure

Features and Benefits

Comfort and hygiene

- Raised pan height
- Raised buttons
- Rimless design
- Seat includes buffers to minimise movement on pan
- Compliant back rest (9507171)

Technical Information

Pan Colour	White
Cistern Colour	White
Seat Colour	White (9508007) Blue (9508008) Grey (9508009)
Backrest	UV Stabilised HDPE
Back Rest Arms	316 Grade Stainless, Steel Coach Screws
Button Colour	White, Blue or Grey
Pan Material	Vitreous China
Cistern Material	Vitreous China
Seat Material	Urea with Stainless Steel Hinges
Pan Weight	50 Kg

Technical Information

Cistern Weight	19 kg
Seat Weight	1.1 kg
Water Inlet Position	Back Inlet
Set Out (mm)	185 mm - 285 mm (S Trap), 185 mm (P Trap)
Rim Configuration	Rimless
Inlet Valve Pressure	500 kPa
Product Warranty	25 Years Domestic Use 25 Years Commercial Use

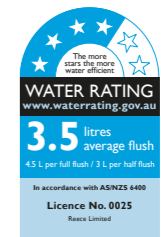

Back to Wall Inwall 800 Toilet Suite

Product Code: 9509708 (White), 9509706 (Blue), 9509707 (Grey)
Back to Wall Inwall 800 Toilet Suite with Single Flap Seat, Button, and Cistern

Product Code: 1806677 (White), 1806678 (Blue), 1806679 (Grey)
Back to Wall Inwall 800 Toilet Suite with Double Flap Seat, Button, and Cistern

Product Code: 1835001 (Blue), 1835002 (Grey), 1835000 (White)
Wolfen 800 Back to Wall Rimless Toilet Suite with Sensor Button, Cistern, and Single Flap Seat

Product Code: 1835004 (Blue), 1835005 (Grey), 1835003 (White)
Wolfen 800 Back to Wall Rimless Toilet Suite with Sensor Button, Cistern, and Double Flap Seat

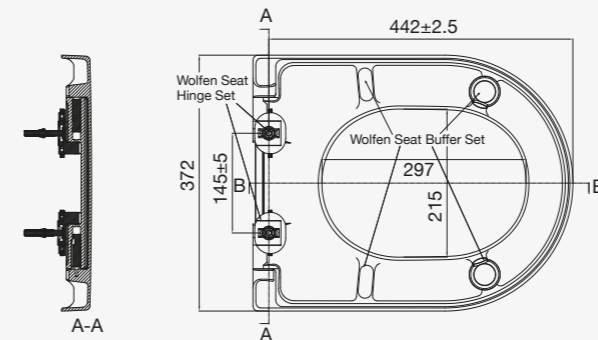
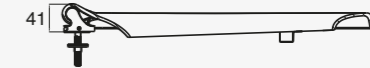
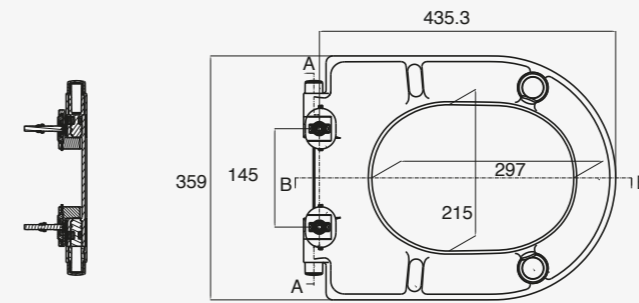
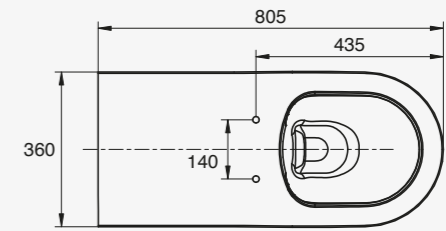
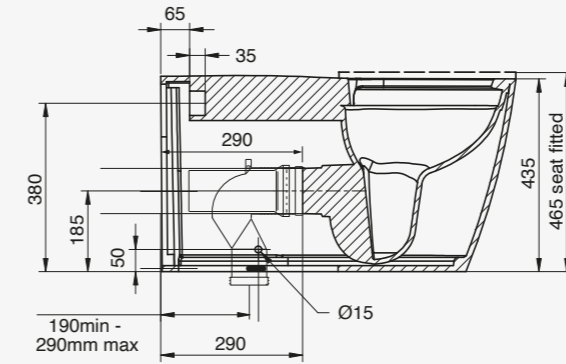
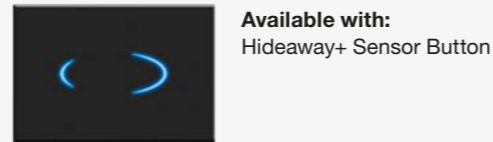

Commercial Applications



Aged Care



Education



Hospital and Health Care



Public Places

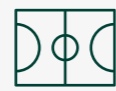

Sports and Leisure

Features and Benefits

Comfort and hygiene

- _____ Raised pan height
- _____ Raised buttons
- _____ Rimless design
- _____ Seat includes buffers to minimise movement on pan
- _____ Sensor button provides greater hygiene with hands free activation

Technical Information

Pan Colour	White
Seat Colour	White (Single: 9508007, Double: 1804815) Blue (Single: 9508008, Double: 1804816) Grey (Single: 9508009, Double: 1804817)
Pan Material	Vitreous China
Seat Material	Urea with Stainless Steel Hinges
Pan Weight	50 kg
Seat Weight	1.1 kg
Cistern	Hideaway+ Inwall Cistern
Water Inlet Position	Back Inlet
Set Out (mm)	190 mm - 290 mm (S Trap)
Rim Configuration	Rimless
Product Warranty	25 Years Domestic Use 25 Years Commercial Use

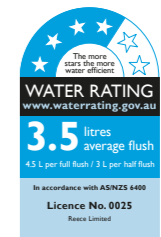

Back to Wall Inwall 800 Toilet Pan with Backrest

Product Code: 9509547 (White), 9509549 (Blue), 9509548 (Grey)
 Back to Wall Inwall 800 Toilet Suite with Single Flap Seat, Button, Backrest and Cistern

Product Code: 1835007 (Blue), 1835008 (Grey), 1835006 (White)
 Wolfen 800 Back to Wall Rimless Toilet Suite with Sensor Button, Backrest, Cistern, and Single Flap Seat



Available with:
 Hideaway+ Sensor Button

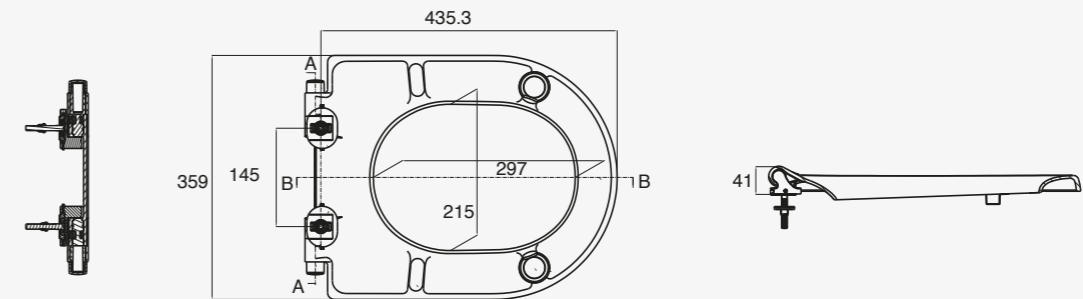
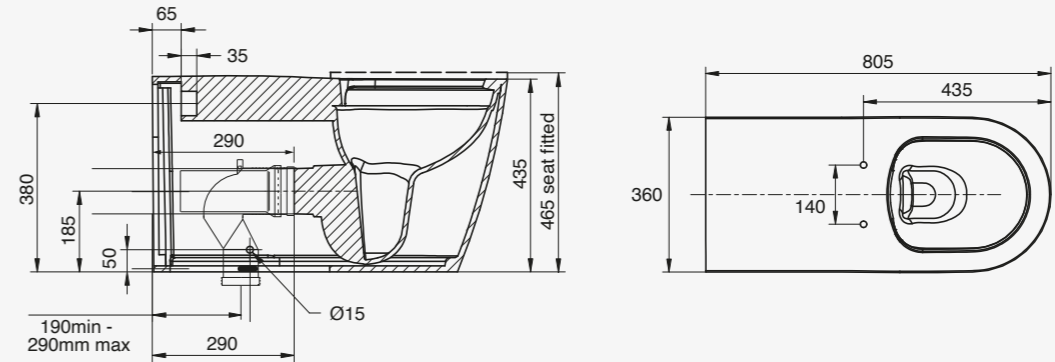
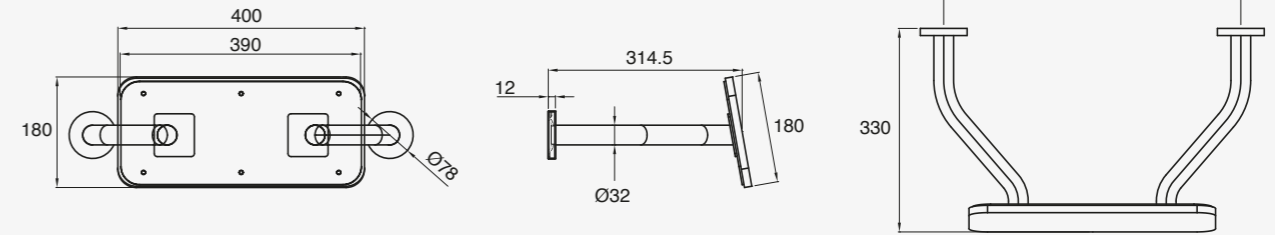

Commercial Applications



Aged Care



Education



Hospital and Health Care



Public Places



Sports and Leisure

Features and Benefits

Comfort and hygiene

- _____ Raised pan height
- _____ Raised buttons
- _____ Rimless design
- _____ Seat includes buffers to minimise movement on pan
- _____ Compliant back rest (9507171)
- _____ Sensor button provides greater hygiene with hands free activation

Technical Information

Pan Colour	White
Button Colour	White (9510029), Blue (9510027), Grey (9510028)
Seat Colour	White (9508007), Blue (9508008), Grey (9508009)
Pan Material	Vitreous China
Seat Material	Urea with Stainless Steel Hinges
Backrest	UV stabilised HDPE
Back Rest Arms	316 Grade Stainless, Steel Coach Screws
Pan Weight	50 kg
Seat Weight	1.1 kg
Cistern	Hideaway+ Inwall Cistern
Water Inlet Position	Back Inlet
Set Out (mm)	190 mm - 290 mm (S Trap)
Rim Configuration	Rimless
Inlet Valve Pressure	500 kPa
Product Warranty	25 Years Domestic Use 25 Years Commercial Use

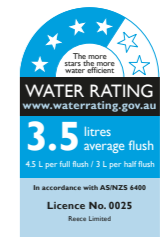

Basins

Manufactured using the highest grade ceramics and precision molding, Wolfen has absolute commitment to the quality and strength of its basin range. These basins will bring style and functionality to any assisted living space.

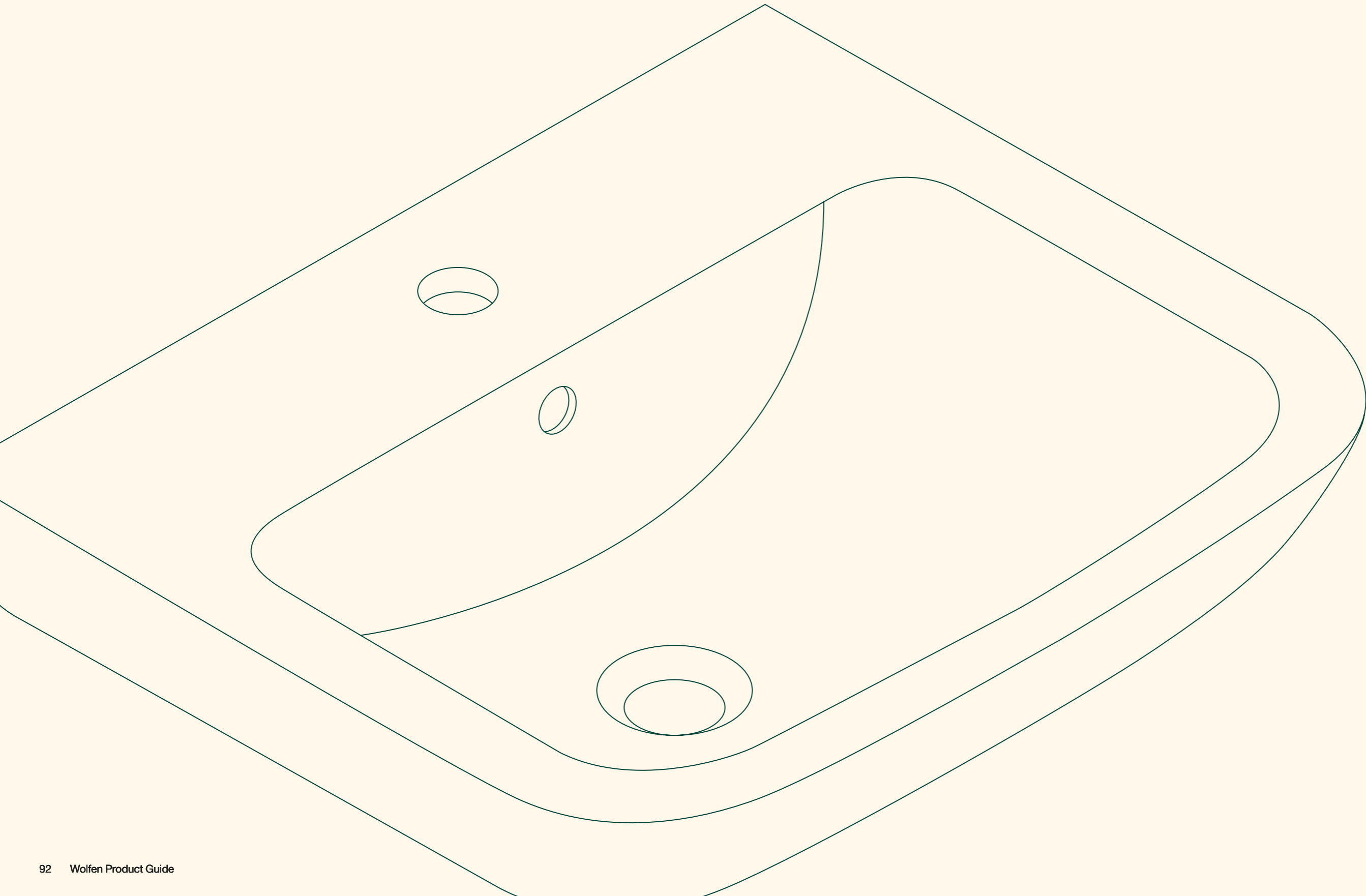

400 Wall Basin

Product Code: 1851594
400 Wall Basin 1 Taphole,
1 Overflow, with Fixing Kit

Product Code: 9513001
400 Wall Basin 1 Taphole,
No Overflow, with Fixing Kit



Overflow

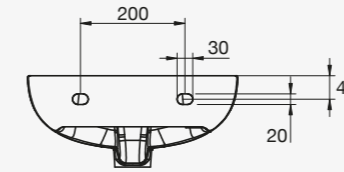

No Overflow

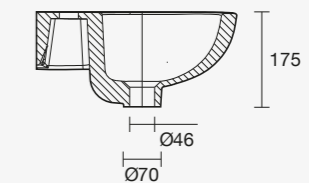
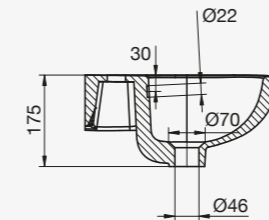
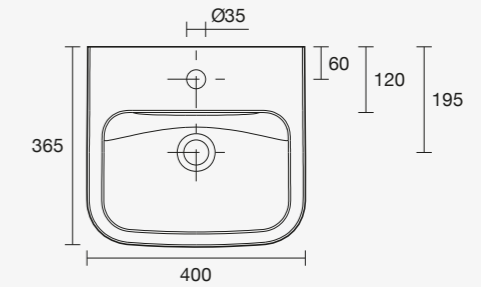
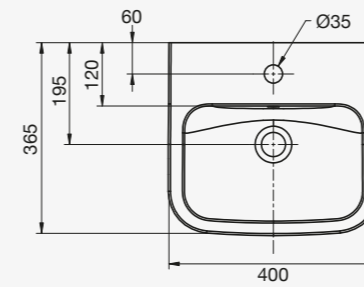
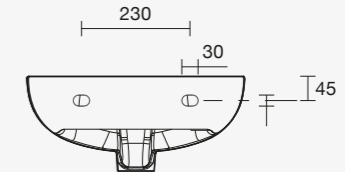

Commercial Applications



Aged Care



Education



Hospital and Health Care



Public Places



Sports and Leisure

Features and Benefits

Comfortable and practical

- Large basin area
- Smooth edge design
- Can be installed to meet requirements of AS1428.1
- Fully glazed underside provides comfort for seated users legs
- Fixing kit included

Technical Information

Bowl Type	Single
Bowl Configuration	Centre
Mounting	Wall Hung
Overflow Configuration	Integrated or no overflow options
Number of tapholes	1 (Centre)
Finish	Gloss

Technical Information

Material	Vitreous China
Capacity and weight	4L, 10kg
Plug and Waste	32 x 40mm (not included)
Product Warranty	25 Years Domestic Use 25 Years Commercial Use



Can be installed to meet requirement

500 Wall Basin

Product Code: 1851595
500 Wall Basin 1 Taphole,
1 Overflow, with Fixing Kit

Product Code: 9513002
500 Wall Basin 1 Taphole,
No Overflow, with Fixing Kit



Overflow

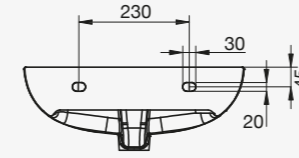

No Overflow

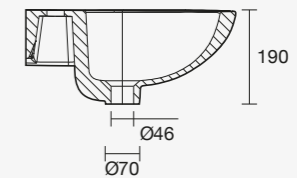
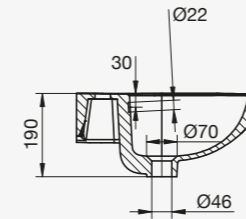
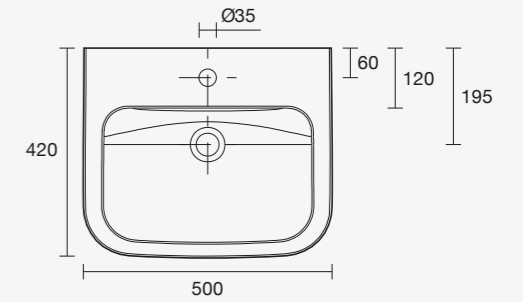
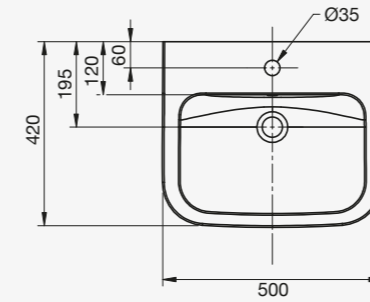
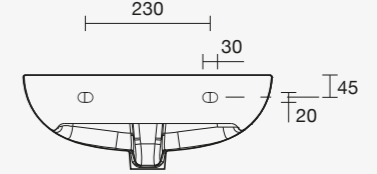

Commercial Applications



Aged Care



Education



Hospital and Health Care



Public Places



Sports and Leisure

Features and Benefits

Comfortable and practical

- Large basin area
- Smooth edge design
- Can be installed to meet requirements of AS1428.1
- Fully glazed underside provides comfort for seated users legs
- Fixing kit included

Technical Information

Bowl Type	Single
Bowl Configuration	Centre
Mounting	Wall Hung
Overflow Configuration	Integrated or no overflow options
Number of tapholes	1 (Centre)
Finish	Gloss

Technical Information

Material	Vitreous China
Capacity and weight	6.5L, 14kg
Plug and Waste	32 x 40mm (not included)
Product Warranty	25 Years Domestic Use 25 Years Commercial Use



Can be installed to meet requirement

600 Wall Basin

Product Code: 1851596
600 Wall Basin 1 Taphole,
1 Overflow, with Fixing Kit

Product Code: 9513004
600 Wall Basin 1 Taphole,
No Overflow, with Fixing Kit

Product Code: 9513003
600 Wall Basin No Taphole,
No Overflow, with Fixing Kit



1 Taphole, 1 Overflow

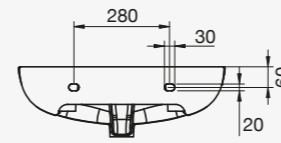

1 Taphole, No Overflow

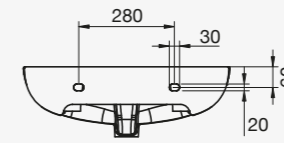

No Taphole, No Overflow

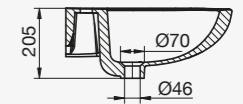
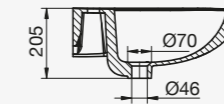
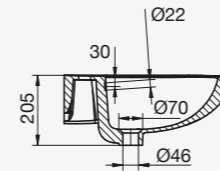
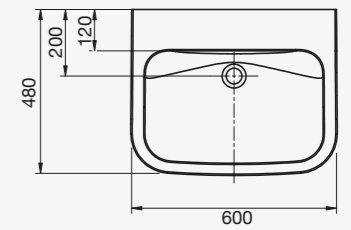
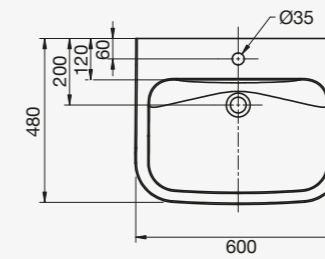
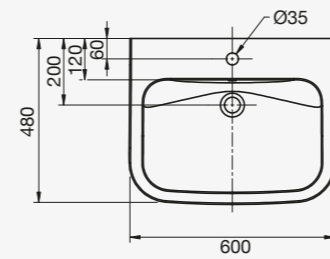
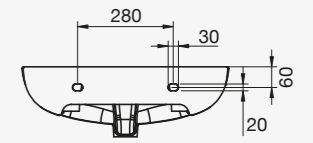

Commercial Applications



Aged Care



Education



Hospital and Health Care



Public Places



Sports and Leisure

Features and Benefits

Comfortable and practical

- Large basin area
- Smooth edge design
- Can be installed to meet requirements of AS1428.1
- Fully glazed underside provides comfort for seated users legs
- Fixing kit included

Technical Information

Bowl Type	Single
Bowl Configuration	Centre
Mounting	Wall Hung
Overflow Configuration	Integrated or no overflow options
Number of tapholes	1 (Centre)
Finish	Gloss

Technical Information

Material	Vitreous China
Capacity and weight	12L, 19.5kg
Plug and Waste	32 x 40mm (not included)
Product Warranty	25 Years Domestic Use 25 Years Commercial Use



Can be installed to meet requirement

Wall Basin with Right Hand Shelf

Product Code: 1851593

Wall Basin with Right Hand Shelf 565 x 395mm

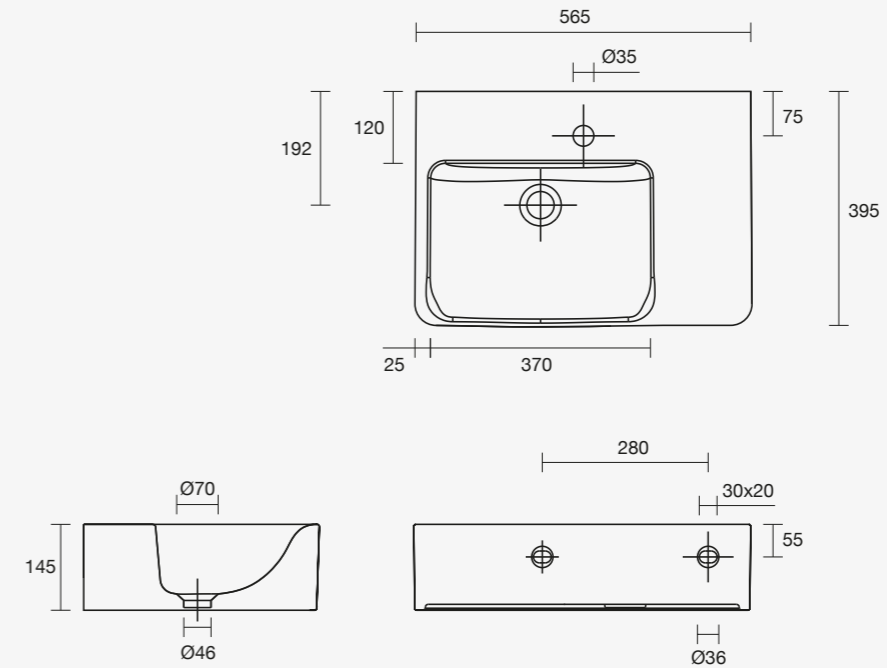

Commercial Applications



Aged Care



Education



Hospital and Health Care



Industrial Facilities



Public Places



Sports and Leisure

Features and Benefits

Curved bowl design to reduce splashing

Integrated right hand shelf

Can be installed to meet requirements of AS1428.1

Offset taphole and waste with no overflow, perfect for hospital applications

Fixing kit included

Technical Information

Bowl Type	Single
Bowl Configuration	Left Hand Offset
Mounting	Wall Hung
Overflow Configuration	No Overflow
Number of tapholes	1 (Right Hand)
Finish	Gloss

Technical Information

Material	Vitreous China
Capacity and weight	8L, 17.3kg
Plug and Waste	32 x 40mm (not included)
Product Warranty	25 Years Domestic Use 25 Years Commercial Use



Can be installed to meet requirement

Wall Basin with Left Hand Shelf

Product Code: 9512440
Wall Basin with Left Hand Shelf 565 x 395mm

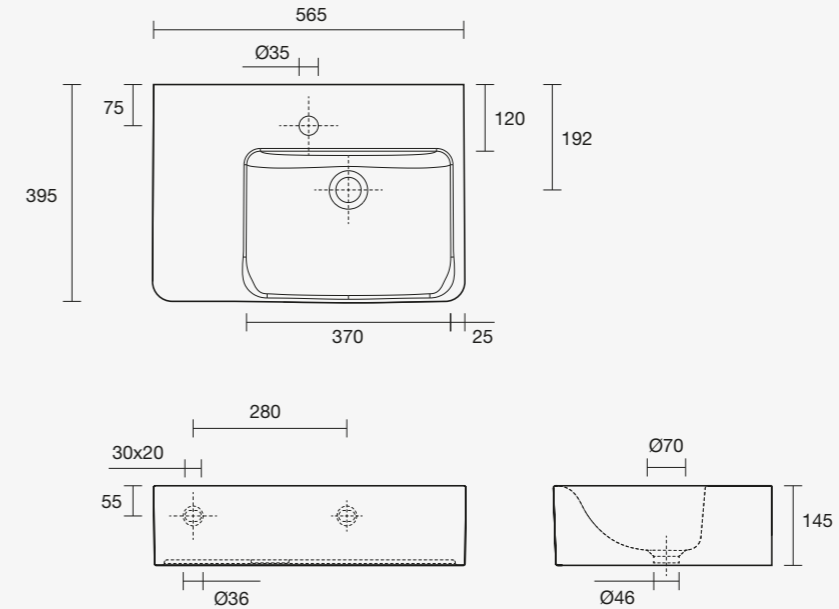

Commercial Applications



Aged Care



Education



Hospital and Health Care



Industrial Facilities



Public Places



Sports and Leisure

Features and Benefits

Curved bowl design to reduce splashing

Integrated left hand shelf

Can be installed to meet requirements of AS1428.1

Offset taphole and waste with no overflow, perfect for hospital applications

Fixing kit included

Technical Information

Bowl Type	Single
Bowl Configuration	Right Hand Offset
Mounting	Wall Hung
Overflow Configuration	No Overflow
Number of tapholes	1 (Right Hand)
Finish	Gloss

Technical Information

Material	Vitreous China
Capacity and weight	8L, 17.3kg
Plug and Waste	32 x 40mm (not included)
Product Warranty	25 Years Domestic Use 25 Years Commercial Use



Can be installed to meet requirement

Hand Basins

Product Code: 9509887 (Centre Tap Hole),
 9509888 (No Tap Hole), 9509101 (Right Hand Tap Hole)
 Stainless Steel Hand Basin and Angled Wall Brackets

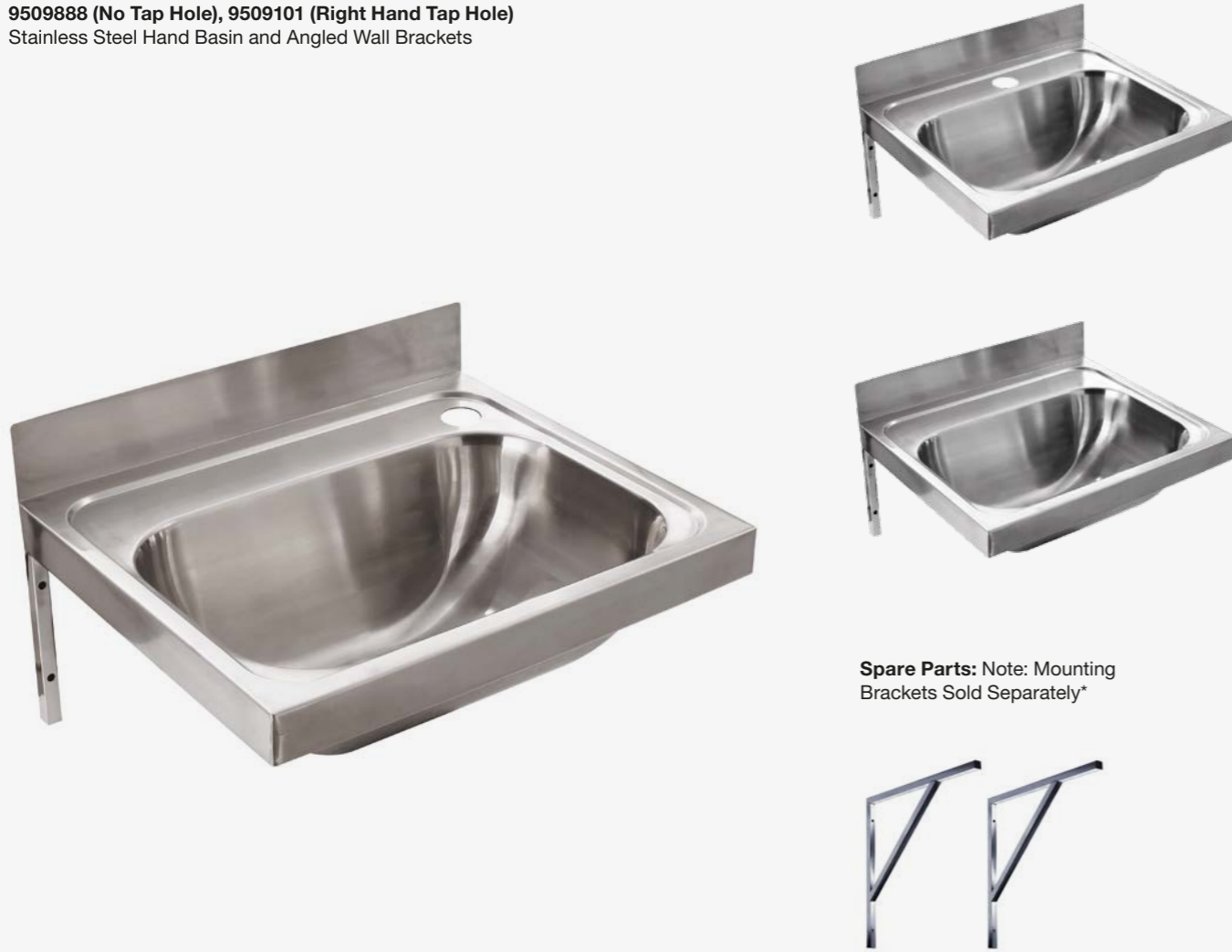

Spare Parts: Note: Mounting Brackets Sold Separately*

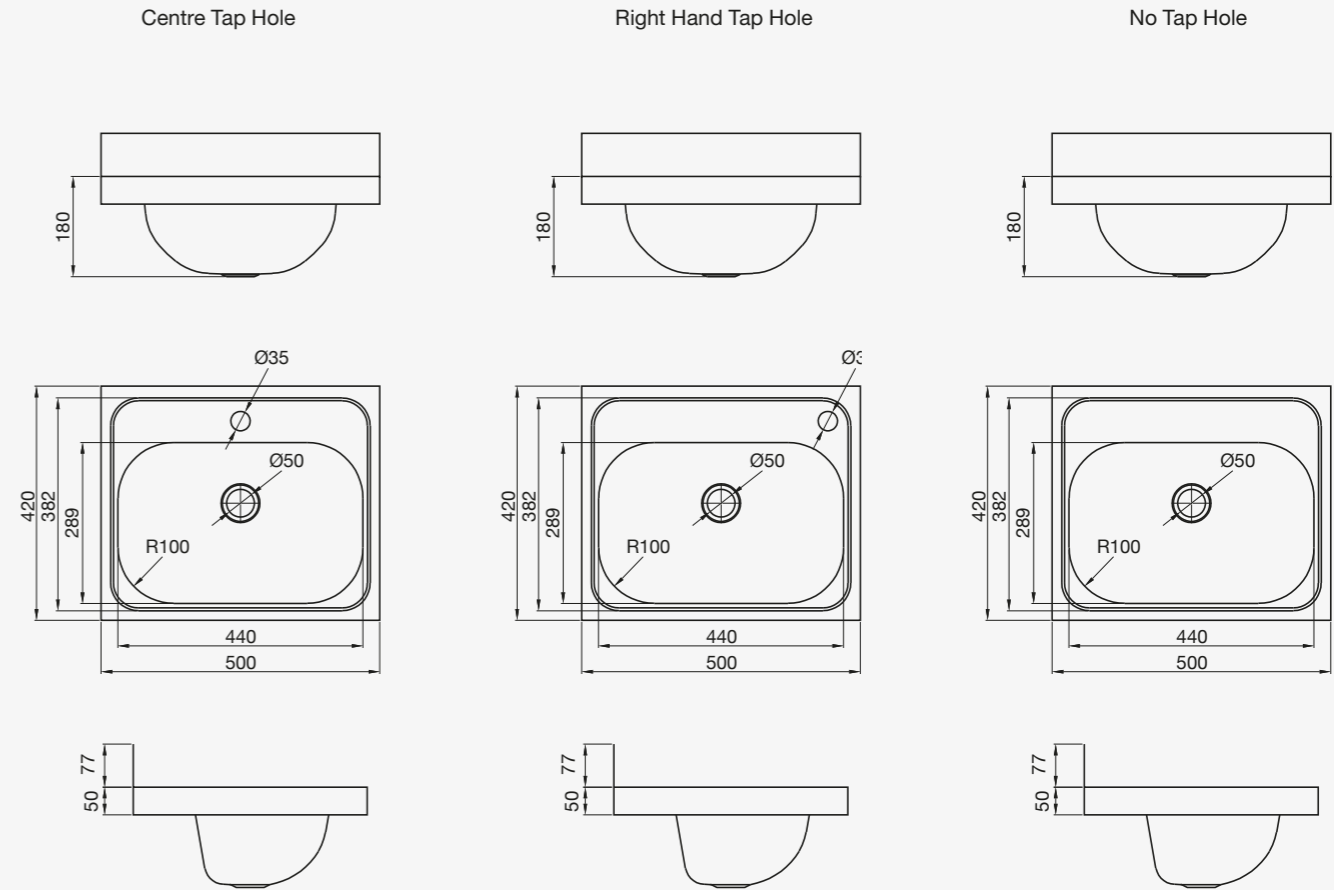

Commercial Applications



Features and Benefits

Features

Strong stainless steel design
 Available in Right, Centre and No Tap Hole Configurations.

Technical Information

Material	304 Stainless Steel
Thickness/Gauge	1.0 mm
Waste	Suits 40x60 mm Plug and Waste (Not Included)
Wall Brackets*	Angled Wall Brackets to Suit Hand Basin (9509094)
Product Warranty	25 Years Domestic Use 25 Years Commercial Use



Slimline Hand Basin

Product Code: 2080239 (No Tap Hole)
 2080240 (Left Tap Hole)
 2080241 (Right Tap Hole)
 Slimline Stainless Steel Wall Hand Basin
 with Angled Wall Brackets

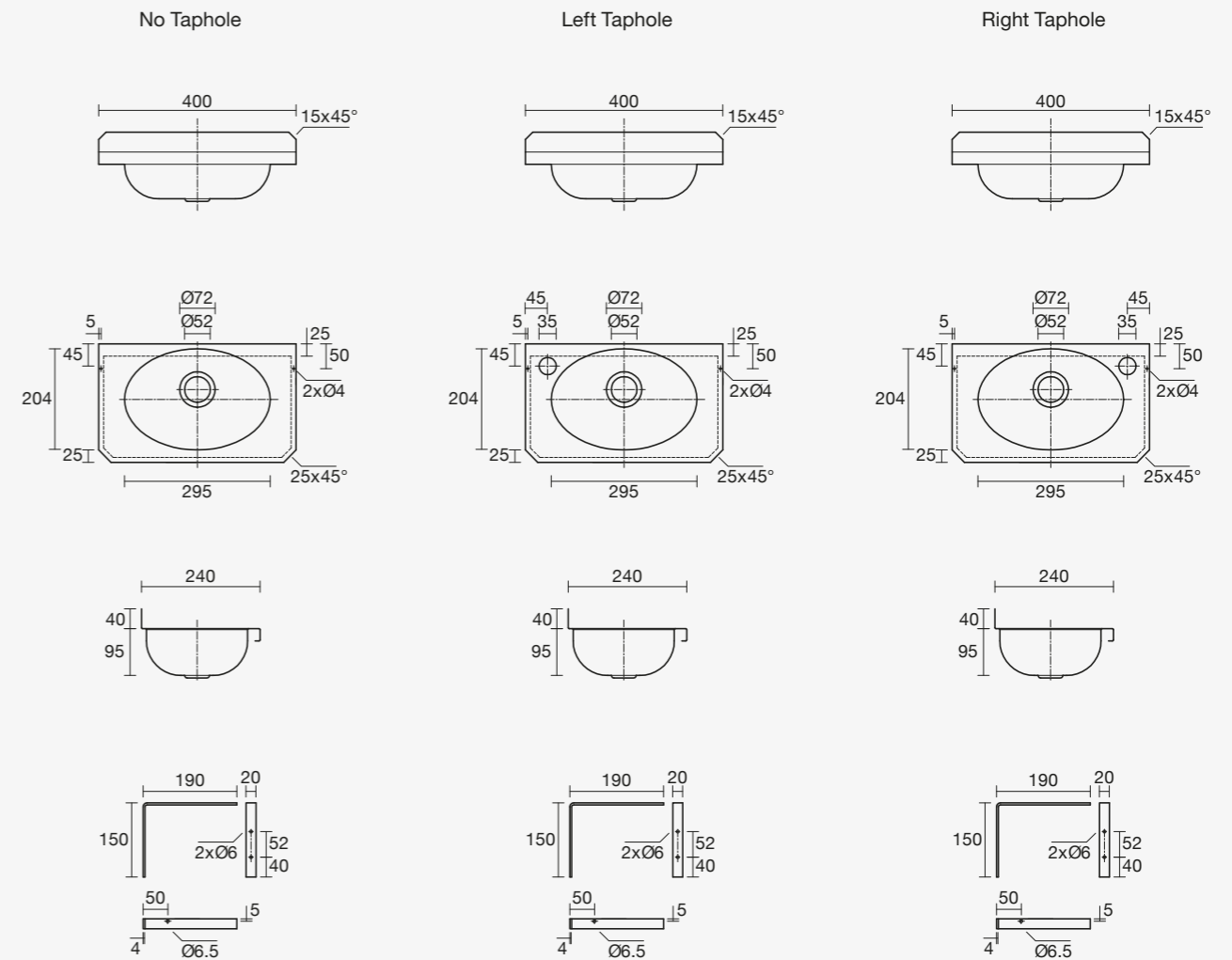

Commercial Applications



Features and Benefits

Features

Strong stainless steel design
 Available in Right, Centre and No Tap Hole Configurations.

Technical Information

Material	304 Stainless Steel
Thickness/Gauge	1.2 mm
Waste	Suits 40x60 mm Plug and Waste (Not Included)
Wall Brackets*	Angled Wall Brackets to Suit Hand Basin (9509094) Included
Finish	Brushed Stainless Steel
Product Warranty	25 Years Domestic Use 25 Years Commercial Use



Sinks

Built from high-grade stainless steel and rigorously tested, Wolfen sinks and wastes are full of innovative solutions for industries requiring resilient design and consistent quality in the kitchen.

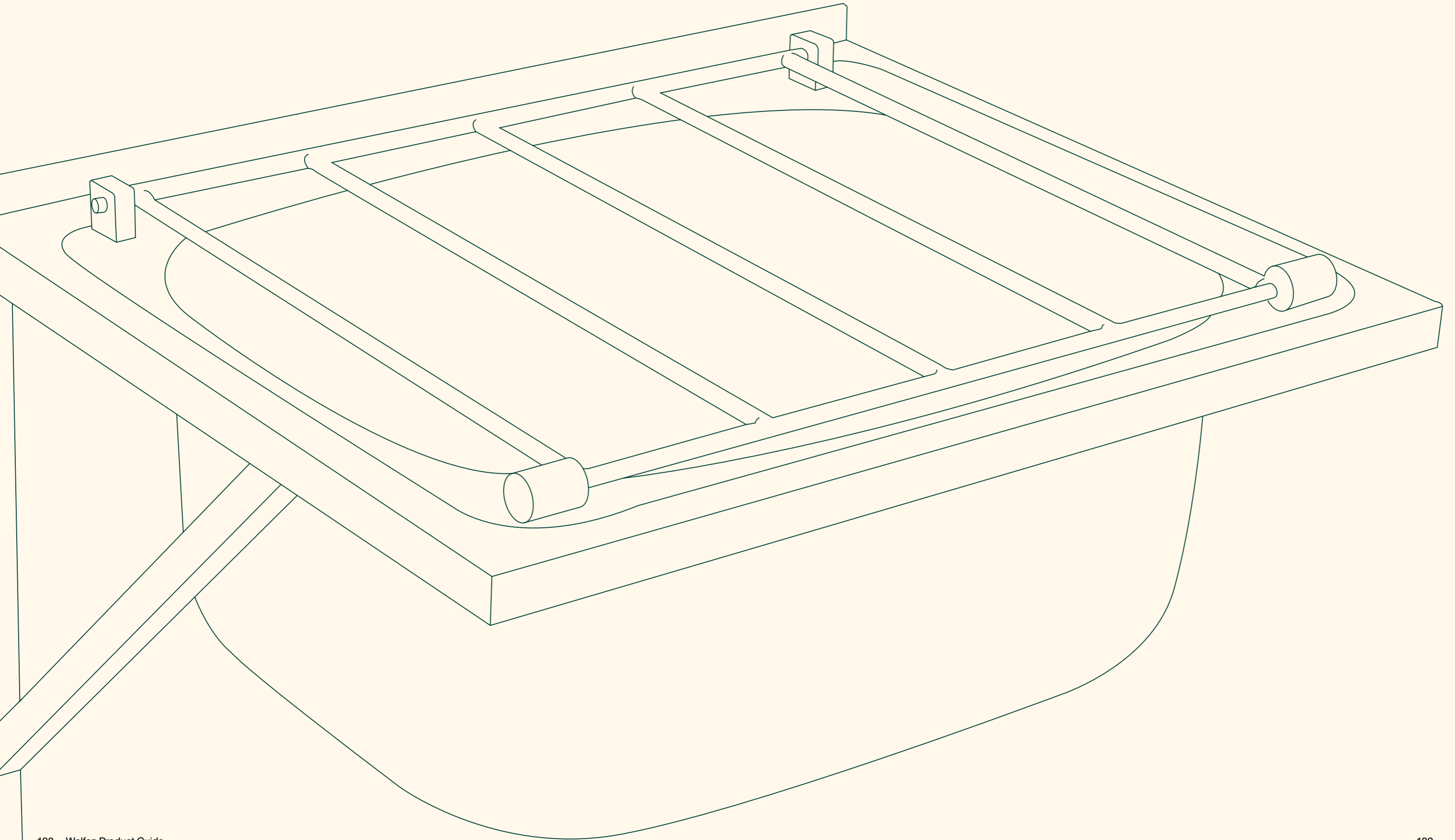

Cleaner's Sink with Grate

Product Code: 9506688
Stainless Steel Cleaner's Sink

Product Code: 9506689
Wall Brackets to suit Cleaner's Sink

Product Code: 9506690
Floor Brackets to suit Cleaner's Sink

Product Code: 9520017
Splashback to suit Cleaner's Sink

Spare Parts: Note: Mounting Brackets Sold Separately*

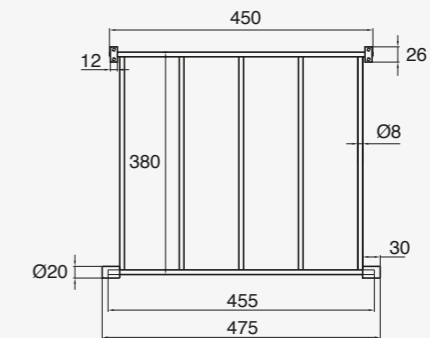
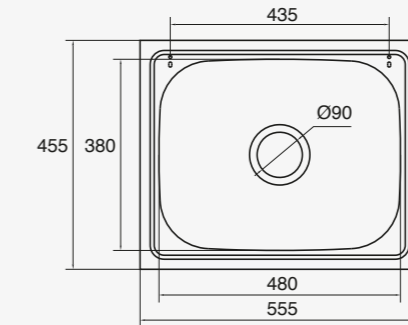
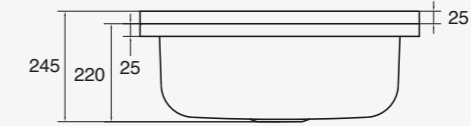

Commercial Applications



Aged Care



Education



Hospital and Health Care



Public Places



Sports and Leisure

Features and Benefits

Features

Strong stainless steel design

Technical Information

Material	316 Marine Grade Stainless Steel
Thickness/Gauge	0.8 mm
Waste	Suits 90 mm Waste (Not Included)
Accessories	Includes Heavy-Duty Grate
Wall Brackets*	Wall Brackets to Suit Cleaner's Sink (9506689)
Floor Brackets*	Floor Brackets to Suit Cleaner's Sink (9506690)
Product Warranty	30 Years Domestic Use 30 Years Commercial Use



Wolfen Bucket Trap Sink Waste

Product Code: 250744
Wolfen Bucket Trap Sink Waste

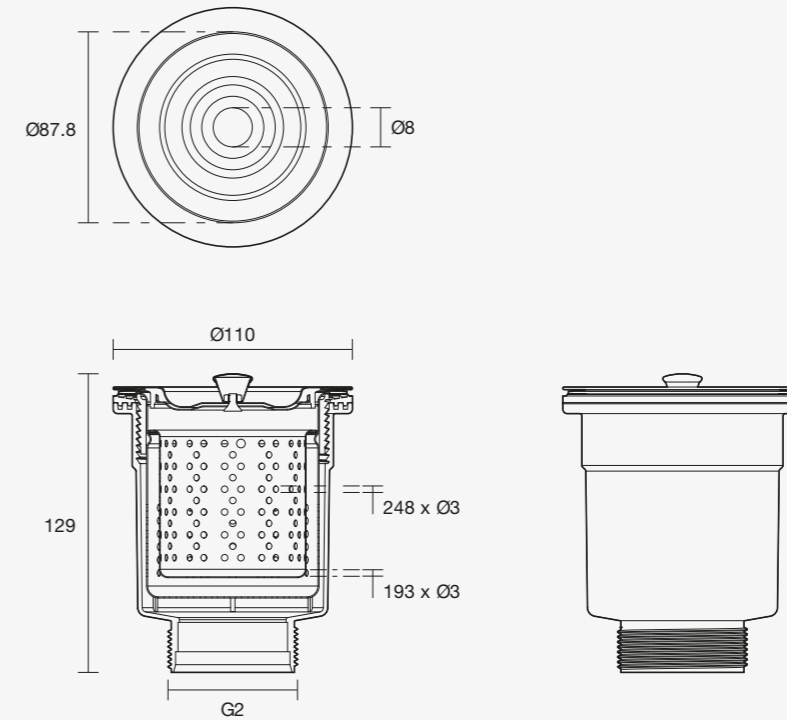

Commercial Applications



Commercial Kitchens

Features and Benefits

Features

- 90mm waste
- 304 Grade Stainless Steel
- Secondary removable strainer
- 3mm Holes in Fixed and Secondary Strainer

Technical Information

Outlet	90mm
Colour Finish	Stainless Steel
Product Warranty	1 Year Domestic Use 1 Year Commercial Use



Accessories

Designed for everyday use, in the most demanding bathrooms, the Wolfen accessory range is built to be strong, reliable and safe. With high grade stainless steel, durable plastics and hard-wearing rubber, you can be assured that the Wolfen accessories you install today, can be trusted to perform, every day.

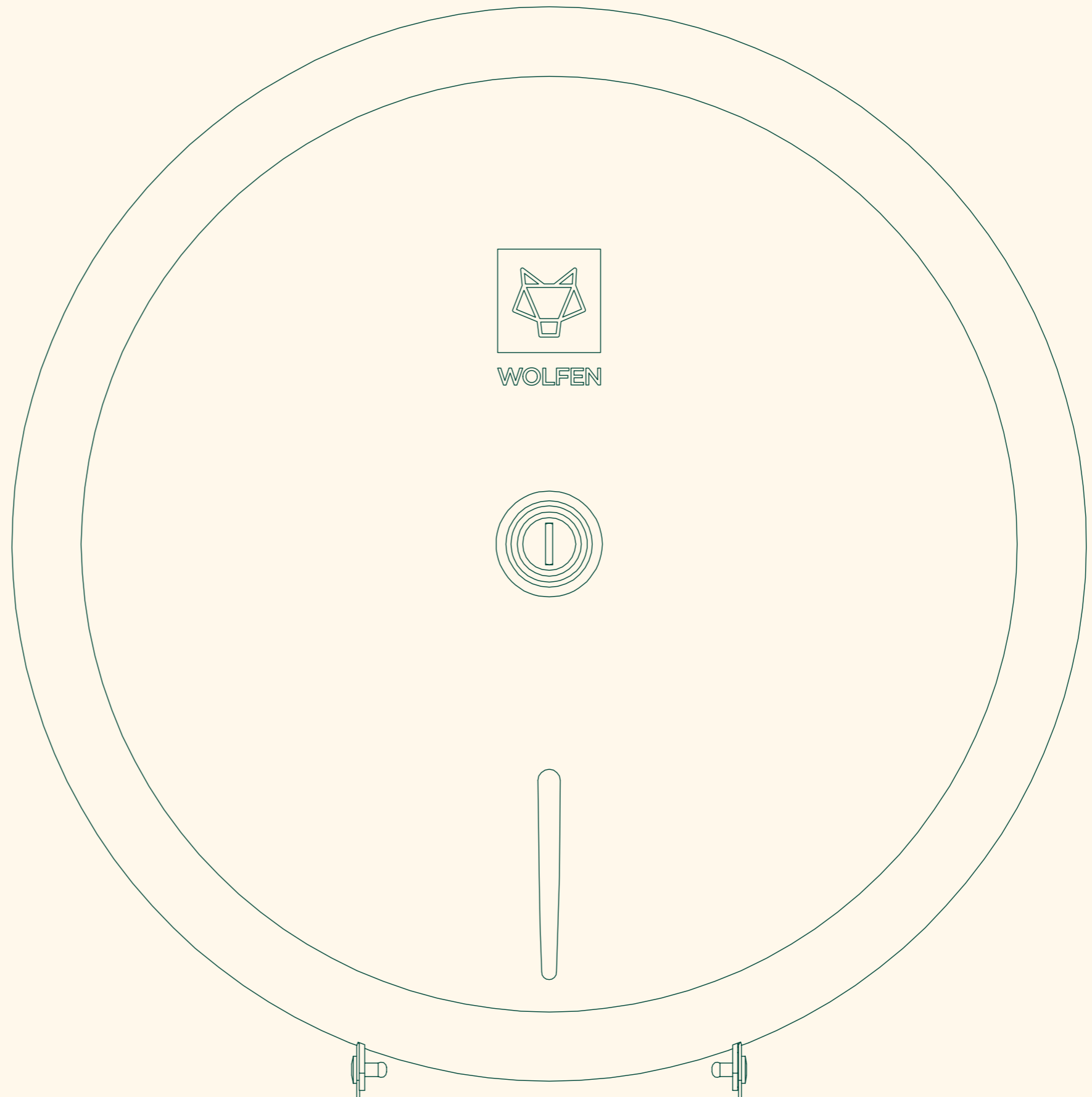

Slimline Hand Dryer

Product Code: 2039655
Slimline Hand Dryer Stainless Steel steel

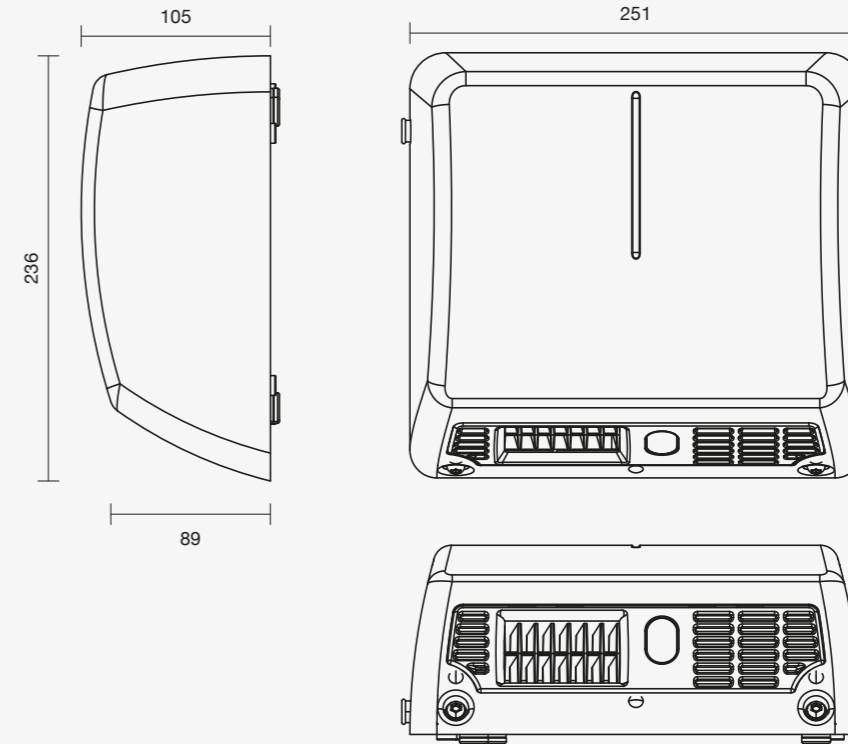

Commercial Applications

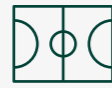

Commercial Kitchens

Industrial Facilities

Sport and Leisure Facilities

Features and Benefits

Infection control features

- Eliminates need for paper towel receptacle
- No germ catchment area from hand insertion

Commercial durability features

- Robust stainless steel case
- IP 21 certification

Usage features

- Infra-red proximity sensor
- Slimline design
- Energy efficient – Turns off after 1 second of non-detection
- 160 m3/hr blowing volume

Anti-vandal features

- Allen key fixing
- Installation and servicing 3-pin plug and lead attached
- Suits standard power point
- Easy installation template provided application

Technical Information

Electrical Connection	220-240 V 50-60 Hz
Nominal Output	1300 W
Engine Performance	77 W
Casing	Stainless Steel
IP Rating	IP21
Weight	2.9 kg
Blowing Volume	160 m3/h
Air Speed	17 m/s
Sound Data	Sound Pressure Level at 2m Distance in a Free field 73 dB(A)
Product Warranty	25 Years Domestic Use 25 Years Commercial Use



Paper Towel Dispenser

Product Code: 2263886
Paper Towel Dispenser S/S

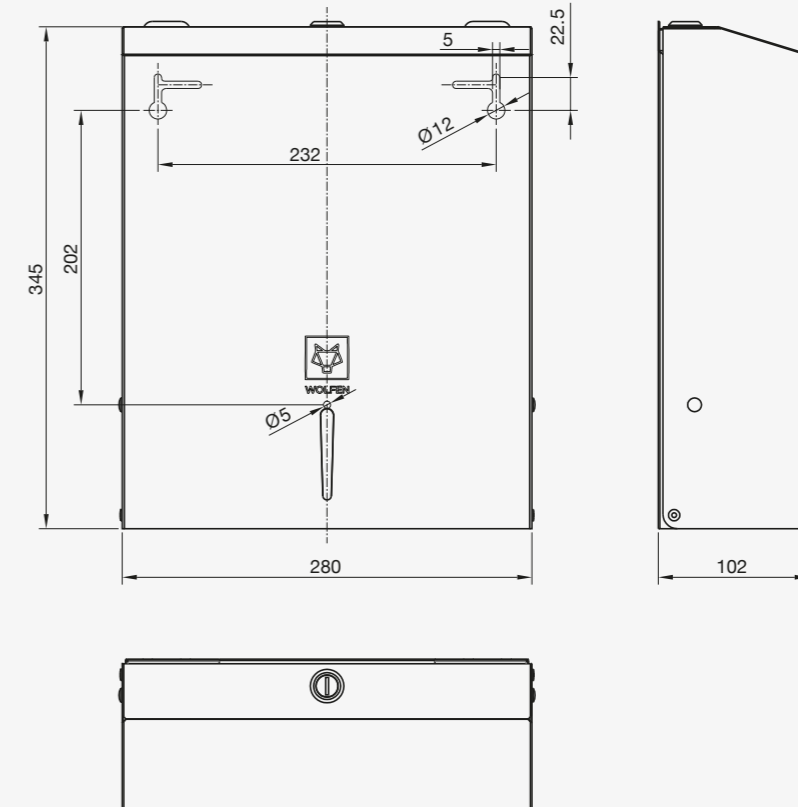

Commercial Applications



Commercial Kitchens



Education



Hospital and Health Care



Industrial Facilities



Public Places



Sport and Leisure Facilities

Features and Benefits

Hygiene

Fingerprint resistant coating

Usage features

Fill level indicator

Robust stainless steel construction

Universal key used across all Wolfen accessories

Installation features

Can be installed to meet AS1428.1 requirements

Technical Information

Material	304 stainless steel
Dimensions	Height: 345 mm Total length: 280 mm
Fixing point distance	232 mm x 208 mm
Number of fixings	3
Projection	102 mm
Weight	1.76kg
Colour	Satin stainless steel
Finish	Fingerprint resistant Coated
Product Warranty	25 Years Domestic Use 25 Years Commercial Use



Can be installed to meet requirement

Jumbo Toilet Paper Dispenser

Product Code: 2263887
Jumbo Toilet Paper Dispenser S/S

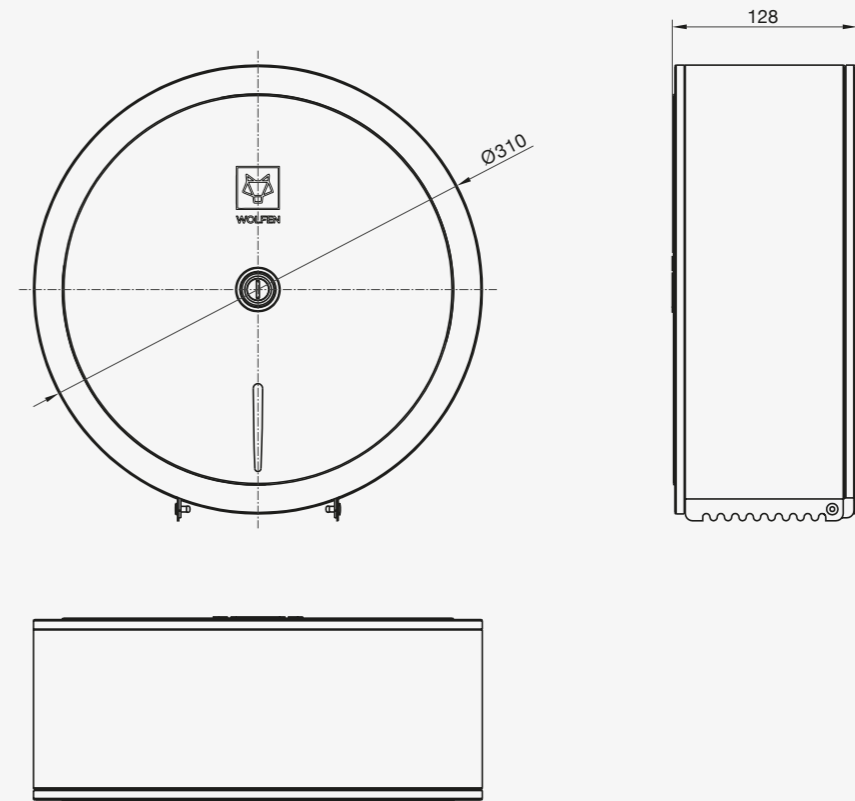

Commercial Applications



Commercial Kitchens



Education



Hospital and Health Care



Industrial Facilities



Public Places

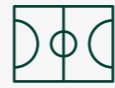

Sport and Leisure Facilities

Features and Benefits

Hygiene

Fingerprint resistant coating

Usage features

Fill level indicator

Robust stainless steel construction

Universal key used across all Wolfen accessories

Technical Information

Material	304 stainless steel
Dimensions	Height: 260 mm Total length: 260 mm
Fixing point distance	173.2 mm x 150 mm
Number of fixings	3
Projection	125 mm
Weight	1.24 kg
Colour	Satin stainless steel
Finish	Fingerprint resistant Coated
Product Warranty	25 Years Domestic Use 25 Years Commercial Use



Soap Dispenser

Product Code: 2263888
Soap Dispenser S/S

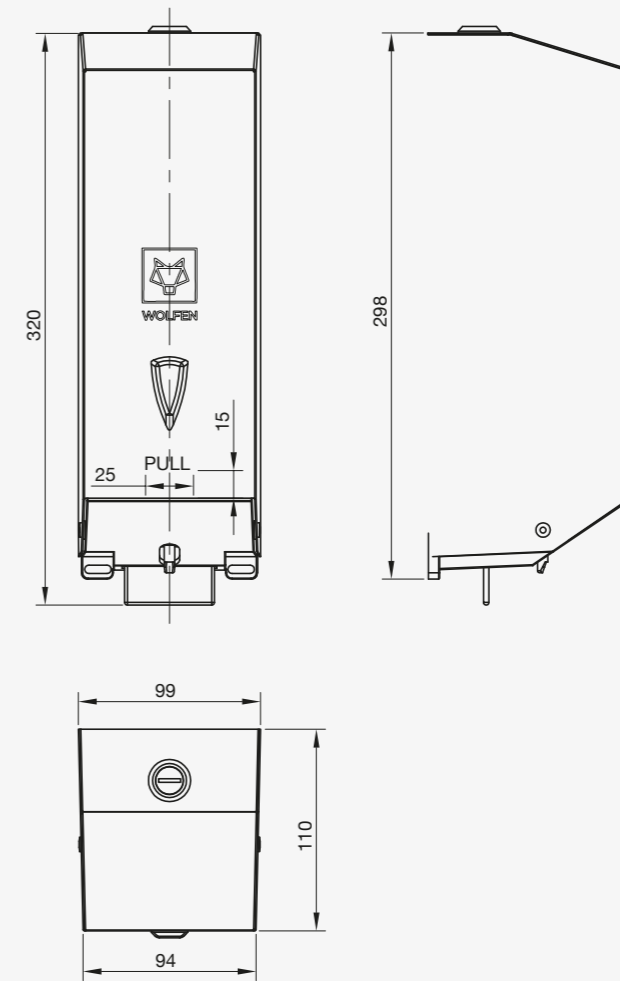

Commercial Applications



Commercial Kitchens



Education



Hospital and Health Care



Industrial Facilities



Public Places

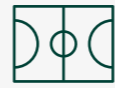

Sport and Leisure Facilities

Features and Benefits

Hygiene

Fingerprint resistant coating

Usage features

Fill level indicator

Robust stainless steel construction

Universal key used across all Wolfen accessories

Single hand operation

Installation features

Can be installed to meet AS1428.1 requirements

Technical Information

Material	304 stainless steel
Dimensions	Height: 320 mm Total length: 100 mm
Fixing point distance	78.5 mm x 261.5 mm
Number of fixings	3
Projection	111 mm
Weight	0.93 kg
Colour	Satin stainless steel
Finish	Fingerprint resistant Coated
Product Warranty	25 Years Domestic Use 25 Years Commercial Use



Can be installed to meet requirement

Sensor Soap Dispenser

Product Code: 9510049
Wall Mount Sensor Soap Dispenser

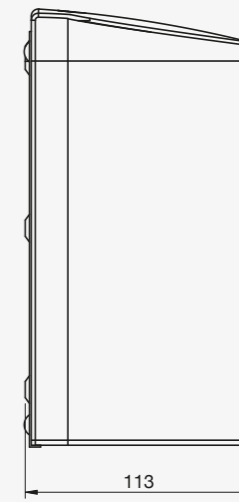
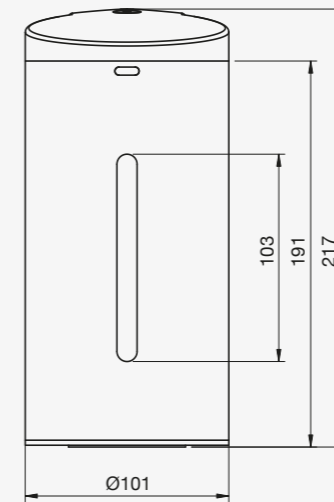
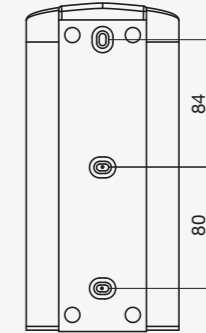
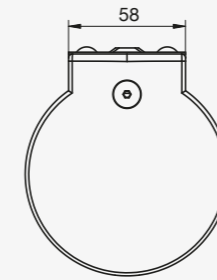

Commercial Applications



Commercial Kitchens



Education



Hospital and Health Care



Industrial Facilities



Public Places

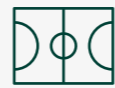

Sport and Leisure Facilities

Features and Benefits

Usage features

- _____
- Sensor operated
- _____
- Fill level indicator
- _____
- Adjustable dosage level
- _____
- Durable brushed stainless steel construction

Technical Information

Material	304 stainless steel
Weight	1.3kg
Number of fixings	3
Capacity	650ml
Power	Battery Operated
Product Warranty	25 Years Domestic Use 25 Years Commercial Use



Can be installed to meet requirement

Toilet Roll Holders

Product Code: 2265876
Single Toilet Roll Holder

Product Code: 2265877
Double Toilet Roll Holder



Single Toilet Roll Holder

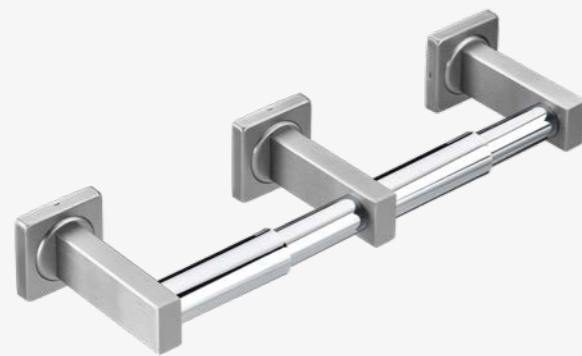

Double Toilet Roll Holder

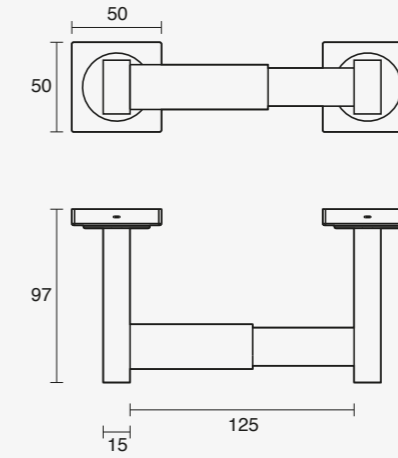

Single Toilet Roll Holder

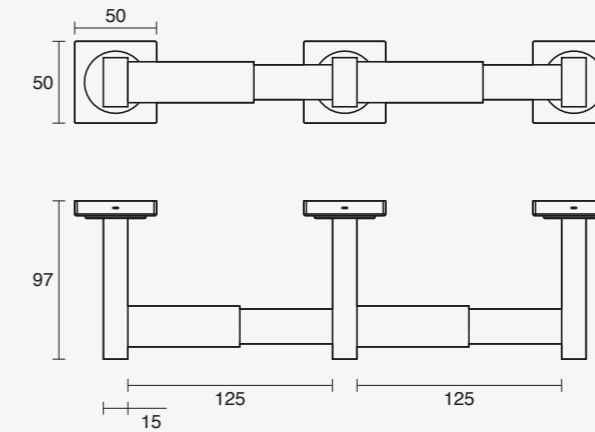

Double Toilet Roll Holder

Commercial Applications



Commercial Kitchens



Education



Hospital and Health Care



Industrial Facilities



Public Places

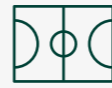

Sport and Leisure Facilities

Features and Benefits

Hygiene

Fingerprint resistant coating

Usage features

Durable stainless steel construction

Easy push release bar

Installation features

Can be installed to AS1428.1 requirements

Technical Information

Material	304 stainless steel
Dimensions	2265876: 155 x 50 x 97mm 2265877: 295 x 50 x 97mm
Fixing point distance	125mm
Weight	2265876: 0.28kg 2265877: 0.5kg
Colour	Satin stainless steel
Finish	Brushed
Product Warranty	25 Years Domestic Use 25 Years Commercial Use



Can be installed to meet requirement

Utility Shelf

Product Code: 2265874
Utility Shelf

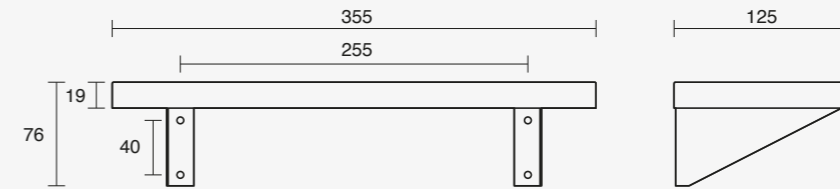

Commercial Applications



Commercial Kitchens



Education



Hospital and Health Care



Industrial Facilities



Public Places

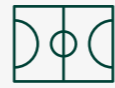

Sport and Leisure Facilities

Features and Benefits

Hygiene

Fingerprint resistant coating

Usage features

Durable stainless steel construction

Installation features

Can be installed to AS1428.1 requirements

Technical Information

Material	304 stainless steel
Dimensions	355 x 76 x 125mm
Fixing point distance	255mm
Number of fixings	4
Weight	0.7kg
Colour	Stainless steel
Finish	Brushed
Product Warranty	25 Years Domestic Use 25 Years Commercial Use



Robe Hook

Product Code: 2265875
Robe Hook

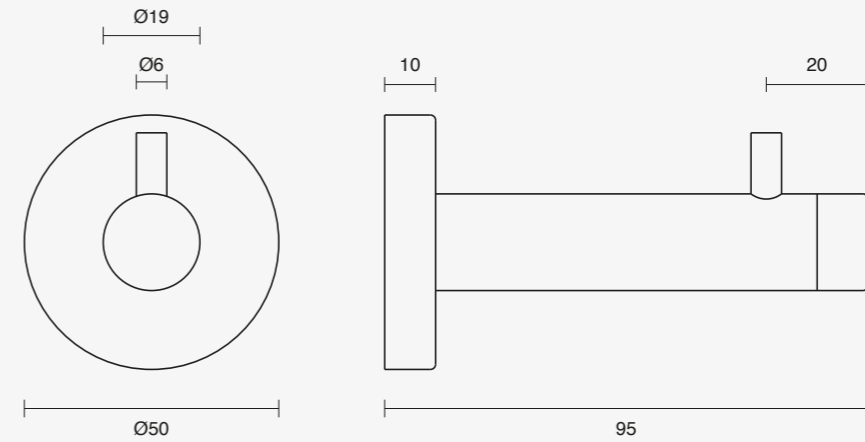

Commercial Applications



Commercial Kitchens



Education



Hospital and Health Care



Industrial Facilities



Public Places



Sport and Leisure Facilities

Features and Benefits

Hygiene

Fingerprint resistant coating

Usage features

Durable stainless steel construction

Installation features

Can be installed to AS1428.1 requirements

Technical Information

Material	304 stainless steel
Dimensions	50 x 50 x 95mm
Weight	0.08kg
Colour	Stainless steel
Finish	Brushed
Product Warranty	25 Years Domestic Use 25 Years Commercial Use



Wall Mounted Support Arms

Product Code: 2260105 (White), 2260106 (Stainless Steel)

Wolfen Wall Mounted Support Arm

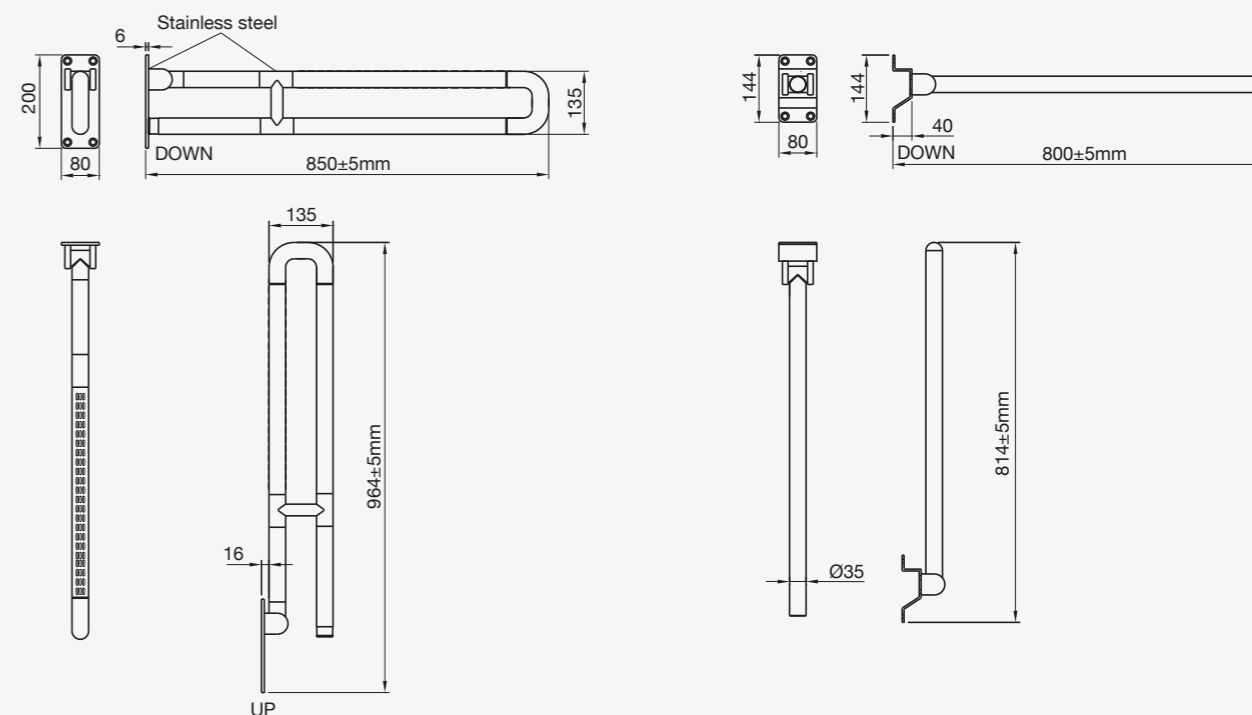

Commercial Applications



Aged Care



Education



Hospital and Health Care



Public Places



Sports and Leisure

Features and Benefits

Comfort and practicality

Fold up to sit flush with wall

Strong and durable

Antibacterial and anti slip wrapping

Hygiene

2260105 – Antibacterial wrapping

2260106 – Non porous surface

Compliance

Can be installed to meet requirements of AS1428.1

Technical Information

Finish
2260105 – Embossed to assist with anti-slip
2260106 – Polished Stainless Steel

Material
2260105 – White nylon-wrapped aluminium with Stainless Steel mounting.
2260106 – Polished 304 stainless steel

Colour
2260105 – White and Stainless Steel
2260106 – Stainless Steel

Load Rating
Constructed to withstand 1100 N Force (approx.110kg) to AS1428

Product Warranty
25 Years Domestic Use
25 Years Commercial Use



Can be installed to meet requirement

Folding Shower Seat 600mm

Product Code: 2260056
Folding Shower Seat with Stainless Steel Frame

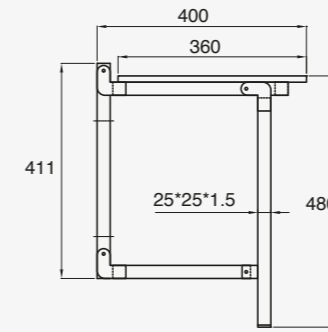

Side view

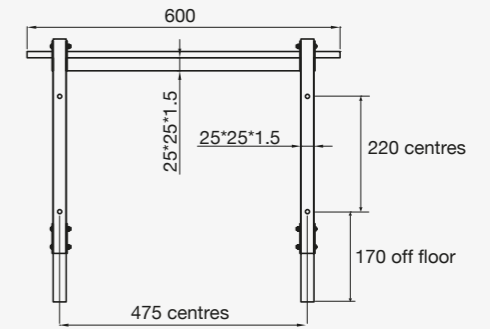

Front Side view

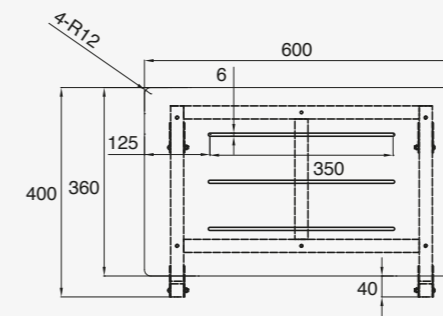

Top view

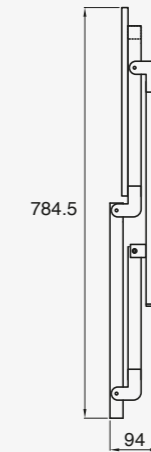

Folded view

Commercial Applications



Aged Care



Hospital and Health Care

Features and Benefits

Installation and servicing

Comfortable and durable design

Technical Information

Colour	Stainless Steel Legs, White Shower Seat
Finish	Brushed Stainless Steel
Material	304 Grade Stainless Steel
	UV Stabilised HDPE Shower Seat
	Coach Screws
Maximum Load Rating	472 kg
Product Warranty	25 Years Domestic Use 25 Years Commercial Use



Folding Shower Seat 960mm

Product Code: 2260049
Folding Shower Seat with Stainless Steel Frame

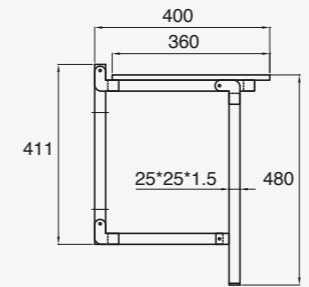

Side view

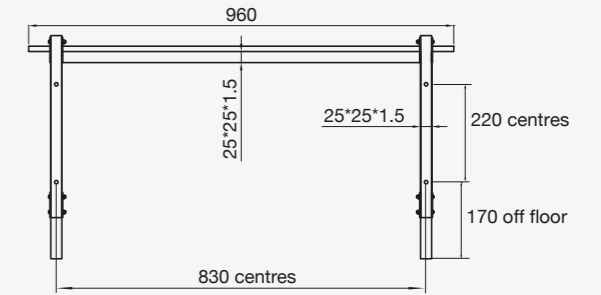

Front Side view

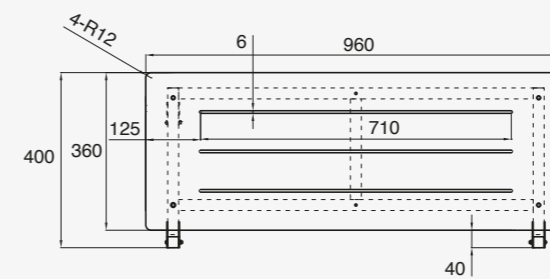

Top view

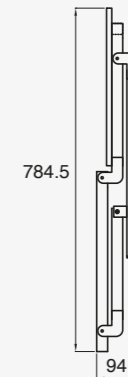

Folded view

Commercial Applications



Aged Care



Hospital and Health Care

Features and Benefits

Installation and servicing

The 960 mm model is suitable to create an AS1428.1 compliant bathroom
Comfortable and durable design

Technical Information

Colour	Stainless Steel Legs, White Shower Seat
Finish	Brushed Stainless Steel
Material	304 Grade Stainless Steel
	UV stabilised HDPE Shower Seat
	Coach Screws
Maximum Load Rating	472 kg
Product Warranty	25 Years Domestic Use 25 Years Commercial Use



Can be installed to meet requirement

Safety Equipment

Built for total reliability, Wolfen safety equipment is made to withstand the toughest of environments and perform quickly and effectively to reduce injury. Each piece of equipment undergoes rigorous testing to meet the highest of standards.

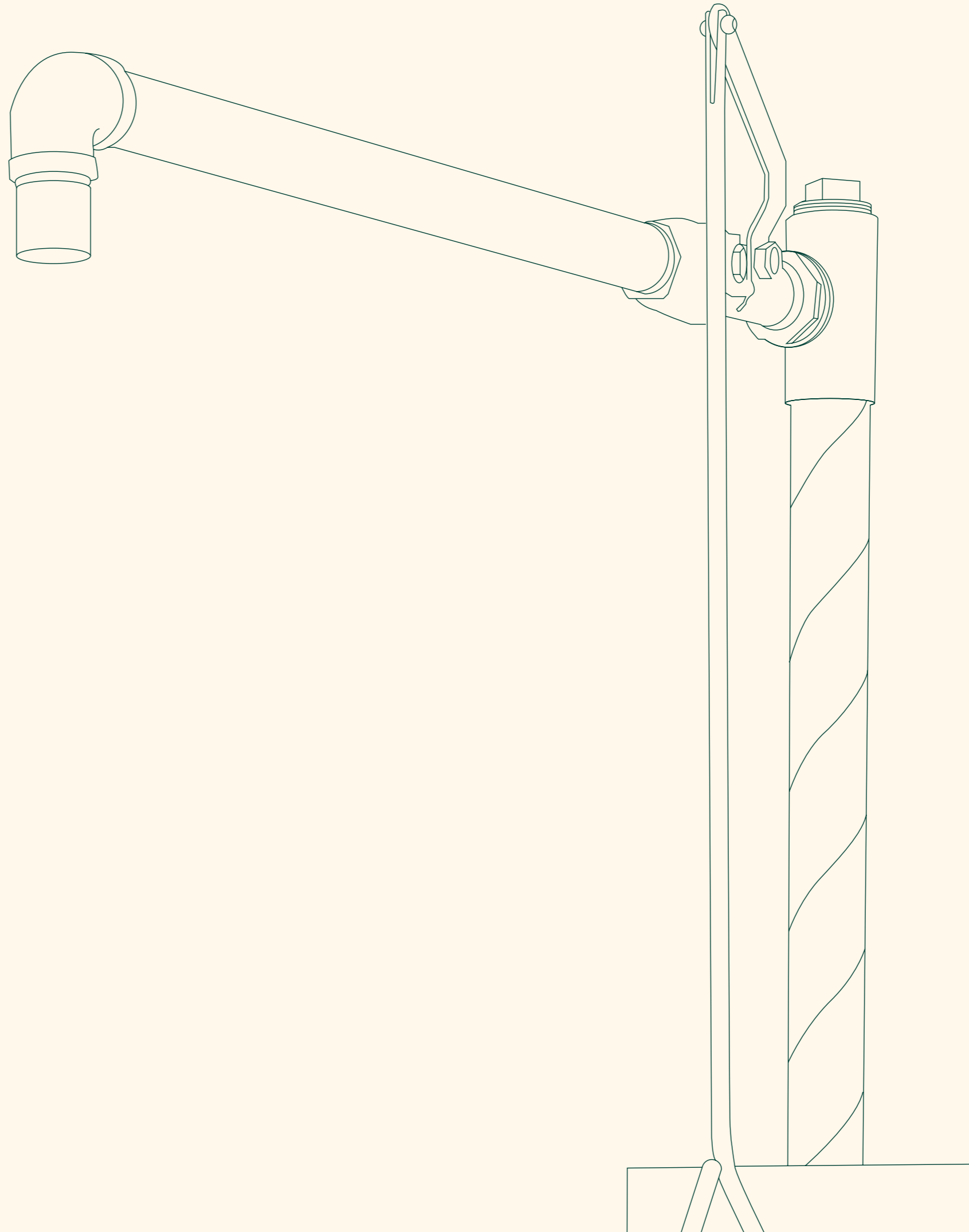

Freestanding Safety Shower with Eye Wash

Product Code: 9508311
Freestanding Safety Shower & Eye Wash

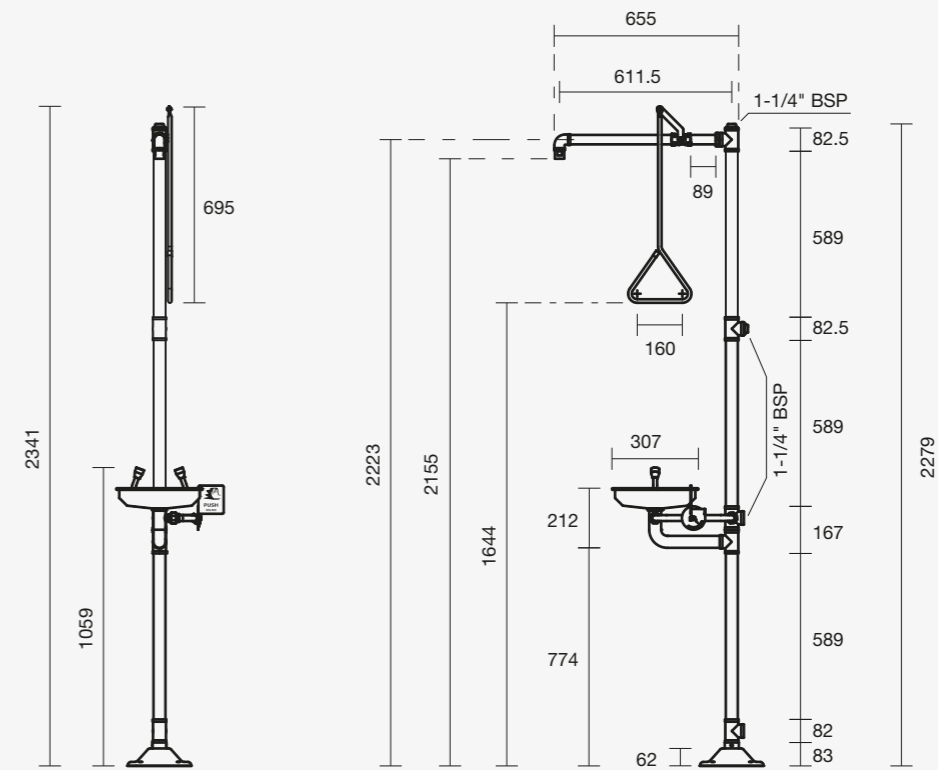

Commercial Applications



Commercial Kitchens



Education



Hospital and Health Care



Industrial Facilities

Features and Benefits

Commercial durability features

Tested and compliant with AS4775, ANSI and AS4020 only product with type 5 certificate

Compact packing, stainless steel 304

Installation and servicing

Dynabolts provided for mounting on the floor

Top or rear entry inlet optional

Supplied disassembled to minimize transport damage

Teflon tape provided

Safety sign included

Usage features

Adjustable flow eyewash

Cyclonic shower

Aesthetically pleasing

Technical Information

Colour	Chrome Finish
Finish	Polished
Material	Stainless Steel
Cartridge Type	Ceramic Disc / Ball Valve
Min Continuous Working Pressure	250 kPa
Max Continuous Working Pressure	500 kPa
Maximum Max Static Pressure	500 kPa
Min Continuous Working Temperature	16 °C
Product Warranty	5 Years Domestic Use 5 Years Commercial Use



Freestanding Safety Shower with Eye Wash and Pedal

Product Code: 9508312
Freestanding Safety Shower with Eye Wash and Pedal

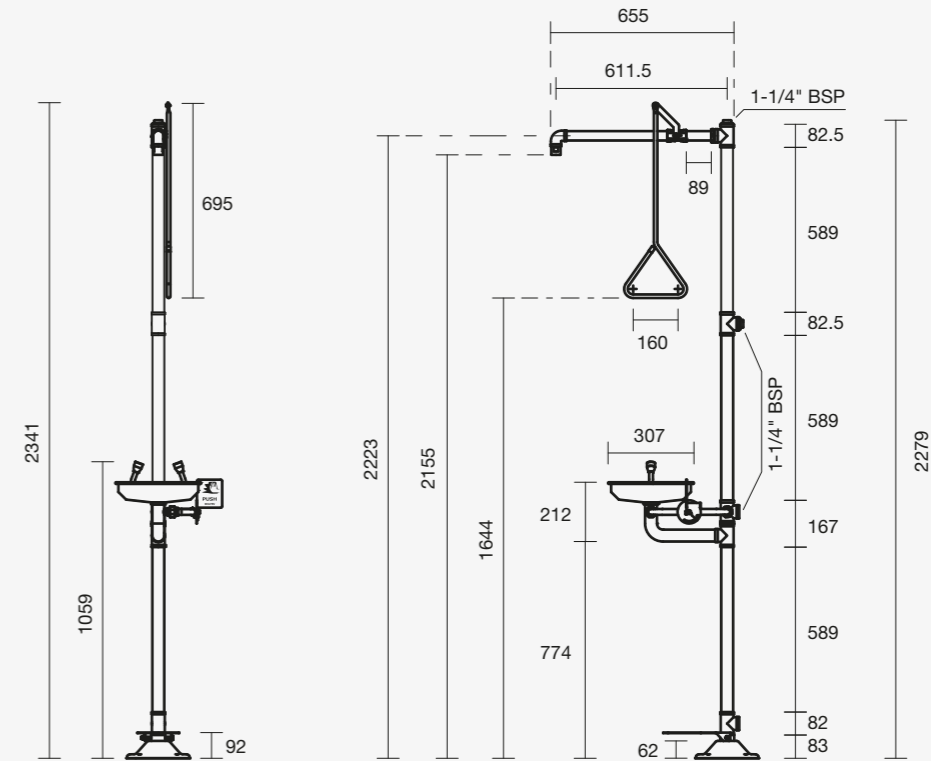

Commercial Applications



Commercial Kitchens



Education



Hospital and Health Care



Industrial Facilities

Features and Benefits

Commercial durability features

Tested and compliant with AS4775, ANSI and AS4020 only product with type 5 certificate

Compact packing, stainless steel 304

Installation and servicing

Dynabolts provided for mounting on the floor

Top or rear entry inlet optional

Supplied disassembled to minimize transport damage

Teflon tape provided

Safety sign included

Usage features

Adjustable flow eyewash

Cyclonic shower

Aesthetically pleasing

Technical Information

Colour	Chrome Finish
Finish	Polished
Material	Stainless Steel
Cartridge Type	Ceramic Disc / Ball Valve
Min Continuous Working Pressure	250 kPa
Max Continuous Working Pressure	500 kPa
Maximum Max Static Pressure	500 kPa
Min Continuous Working Temperature	16 °C
Product Warranty	5 Years Domestic Use 5 Years Commercial Use



Freestanding Safety Shower

Product Code: 9508318
Freestanding Safety Shower

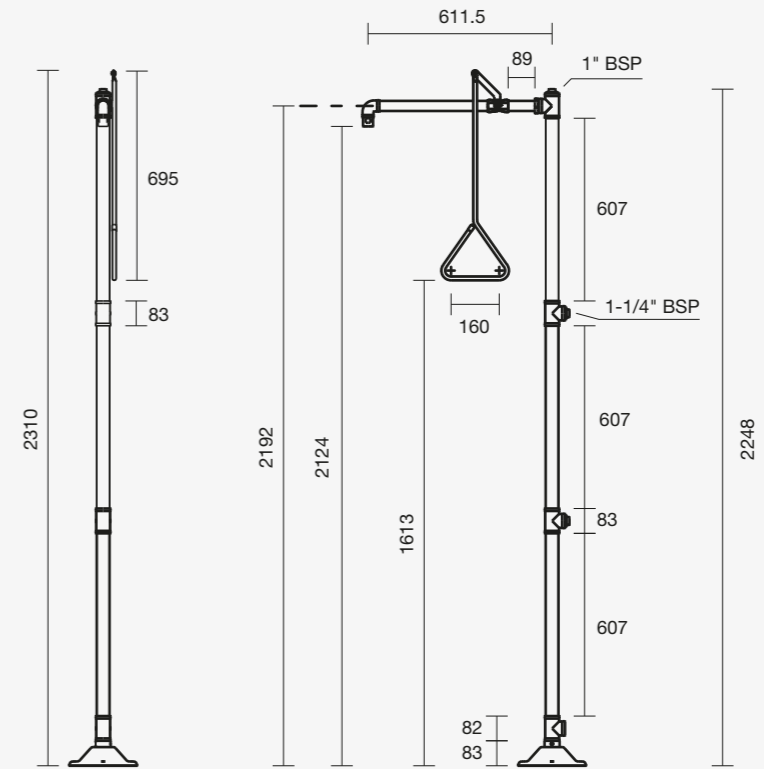

Commercial Applications



Commercial Kitchens



Education



Hospital and Health Care



Industrial Facilities

Features and Benefits

Commercial durability features

Tested and compliant with AS4775, ANSI and AS4020 only product with type 5 certificate

Compact packing, stainless steel 304

Installation and servicing

Dynabolts provided for mounting on the floor

Top or rear entry inlet optional

Supplied disassembled to minimize transport damage

Teflon tape provided

Safety sign included

Usage features

Cyclonic shower

Aesthetically pleasing

Technical Information

Colour	Chrome Finish
Finish	Polished
Material	Stainless Steel
Cartridge Type	Ceramic Disc / Ball Valve
Min Continuous Working Pressure	250 kPa
Max Continuous Working Pressure	500 kPa
Maximum Max Static Pressure	500 kPa
Min Continuous Working Temperature	16 °C
Product Warranty	5 Years Domestic Use 5 Years Commercial Use



Ceiling Mounted Safety Drench Shower

Product Code: 9508317
Ceiling Mounted Hand Operated Safety Shower

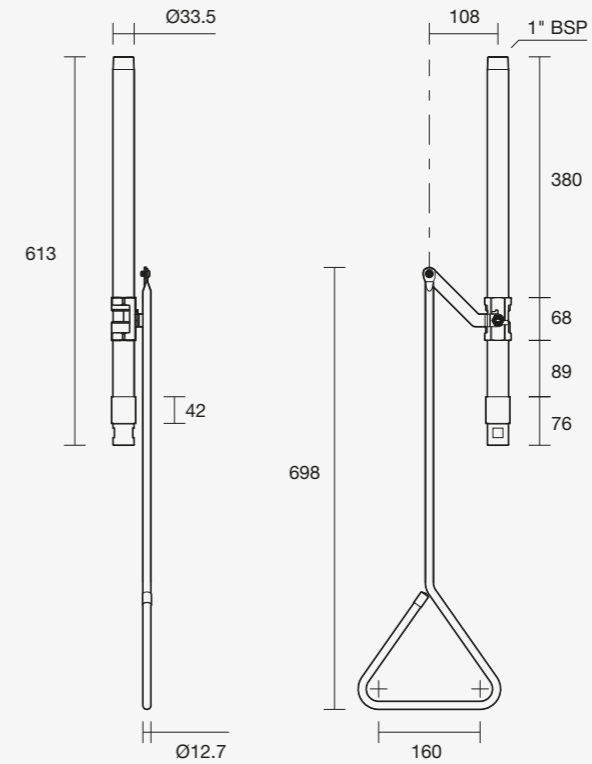

Commercial Applications



Commercial Kitchens



Education



Hospital and Health Care



Industrial Facilities

Features and Benefits

Commercial durability features

Tested and compliant with AS4775, ANSI and AS4020 only product with type 5 certificate

Compact packing, stainless steel 304

Installation and servicing

Dynabolts provided for mounting

Top or rear entry inlet optional

Supplied disassembled to minimize transport damage

Teflon tape provided

Safety sign included

Usage features

Cyclonic shower

Aesthetically pleasing

Technical Information

Colour	Chrome Finish
Finish	Polished
Material	Stainless Steel
Cartridge Type	Ceramic Disc / Ball Valve
Min Continuous Working Pressure	250 kPa
Max Continuous Working Pressure	500 kPa
Maximum Max Static Pressure	500 kPa
Min Continuous Working Temperature	16 °C
Product Warranty	5 Years Domestic Use 5 Years Commercial Use



Wall Mounted Safety Drench Shower

Product Code: 9508316
Wall Mounted Hand Operated Safety Shower

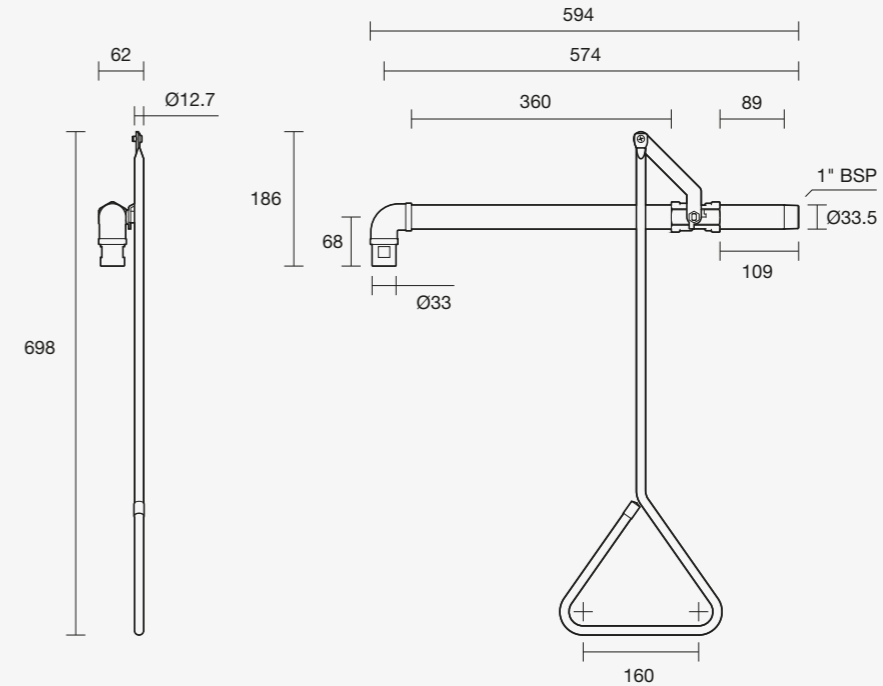

Commercial Applications



Commercial Kitchens

Education

Hospital and Health Care

Industrial Facilities

Features and Benefits

Commercial durability features

Tested and compliant with AS4775, ANSI and AS4020 only product with type 5 certificate

Compact packing, stainless steel 304

Installation and servicing

Dynabolts provided for mounting

Top or rear entry inlet optional

Supplied disassembled to minimize transport damage

Teflon tape provided

Safety sign included

Usage features

Cyclonic shower

Aesthetically pleasing

Technical Information

Colour	Chrome Finish
Finish	Polished
Material	Stainless Steel
Cartridge Type	Ceramic Disc / Ball Valve
Min Continuous Working Pressure	250 kPa
Max Continuous Working Pressure	500 kPa
Maximum Max Static Pressure	500 kPa
Min Continuous Working Temperature	16 °C
Product Warranty	5 Years Domestic Use 5 Years Commercial Use



Free Standing Eye Wash

Product Code: 9508313
Freestanding Eye Wash

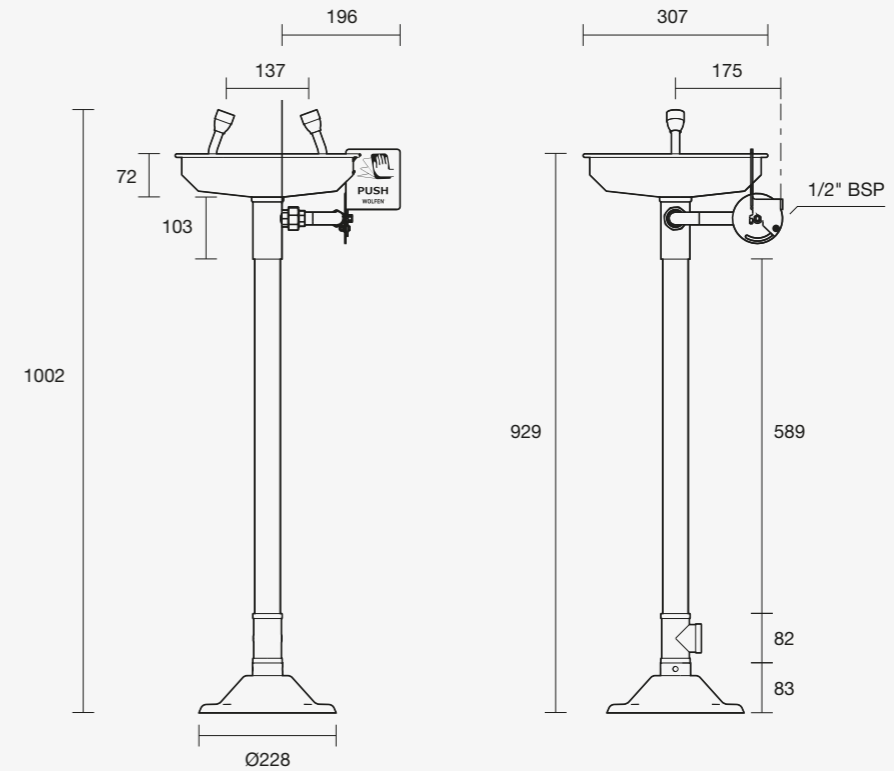

Commercial Applications



Commercial Kitchens



Education



Hospital and Health Care



Industrial Facilities

Features and Benefits

Tested and compliant with AS4775, ANSI and AS4020 only product with type 5 certificate

Adjustable flow eyewash

Installation and servicing

Dynabolts provided for mounting

Top or rear entry inlet optional

Supplied disassembled to minimize transport damage

Teflon tape provided

Safety sign included

Technical Information

Material	304 stainless steel
Cartridge type	Ceramic disc/ball valve
Min Continuous working pressure	>250 kPa
Max Continuous working pressure	<500 kPa
Min continuous working temperature	Ambient water
Max continuous working temperature	Reference AS4775
Max static pressure	500 kPa
Height	1000 mm
Clearance	9508313: 1500M 9508314: N/A
Finish	Polished stainless steel
Product Warranty	5 Years Domestic Use 5 Years Commercial Use



Free Standing Eye Wash with Foot Pedal

Product Code: 9508314
Freestanding Eye Wash with Foot Pedal

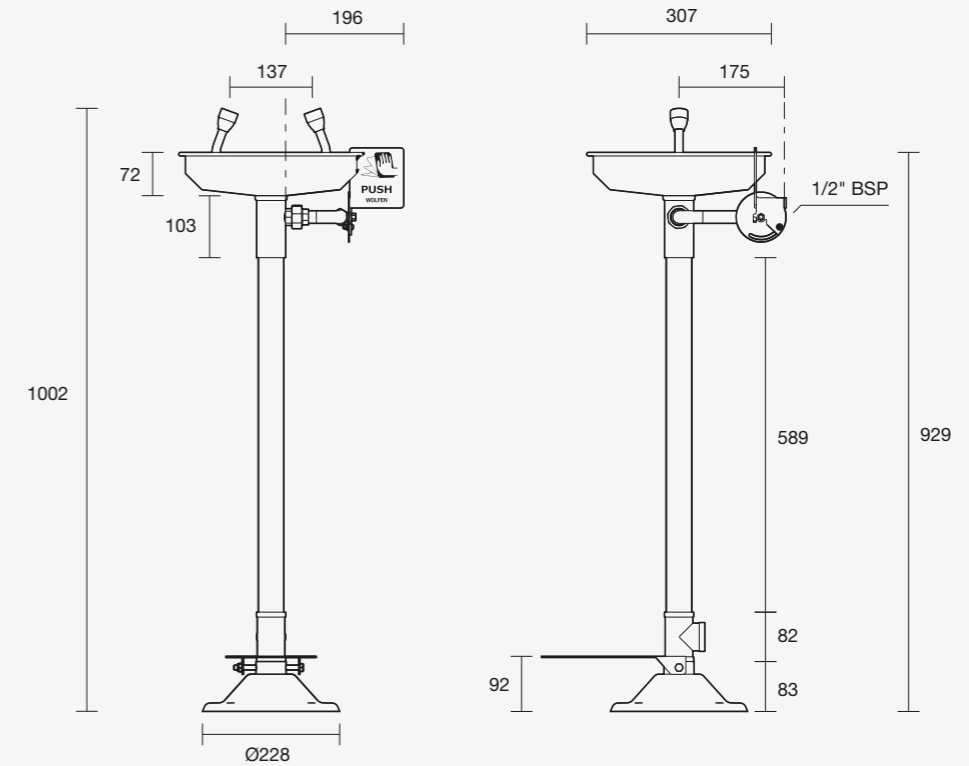

Commercial Applications



Commercial Kitchens

Education

Hospital and Health Care

Industrial Facilities

Features and Benefits

Tested and compliant with AS4775, ANSI and AS4020 only product with type 5 certificate

Adjustable flow eyewash

Installation and servicing

Dynabolts provided for mounting

Top or rear entry inlet optional

Supplied disassembled to minimize transport damage

Teflon tape provided

Safety sign included

Technical Information

Material	304 stainless steel
Cartridge type	Ceramic disc/ball valve
Min Continuous working pressure	>250 kPa
Max Continuous working pressure	<500 kPa
Min continuous working temperature	Ambient water
Max continuous working temperature	Reference AS4775
Max static pressure	500 kPa
Height	1000 mm
Clearance	9508313: 1500M 9508314: N/A
Finish	Polished stainless steel
Product Warranty	5 Years Domestic Use 5 Years Commercial Use



Wall Mounted Eye Wash

Product Code: 9508315
Wall Mounted Eye Wash

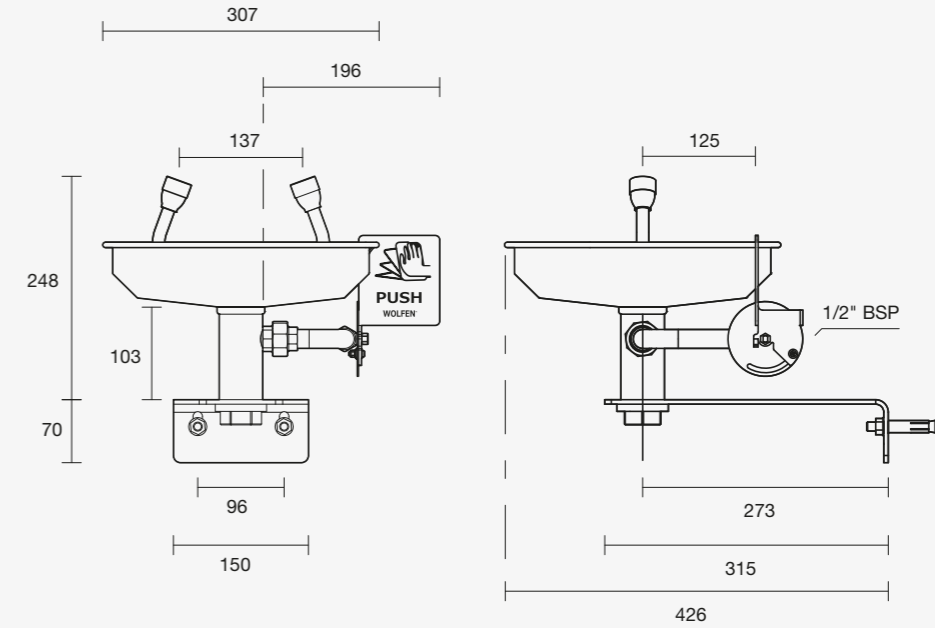

Commercial Applications



Commercial Kitchens

Education

Hospital and Health Care

Industrial Facilities

Features and Benefits

Tested and compliant with AS4775, ANSI and AS4020 only product with type 5 certificate

Adjustable flow eyewash

Installation and servicing

Dynabolts provided for mounting

Top or rear entry inlet optional

Supplied disassembled to minimize transport damage

Teflon tape provided

Safety sign included

Technical Information

Material	304 stainless steel
Cartridge type	Ceramic disc/ball valve
Min Continuous working pressure	>250 kPa
Max Continuous working pressure	<500 kPa
Min continuous working temperature	Ambient water
Max continuous working temperature	Reference AS4775
Max static pressure	500 kPa
Finish	Polished stainless steel
Product Warranty	5 Years Domestic Use 5 Years Commercial Use



Reece Product Quality Guarantee

You have purchased a quality product from Reece Australia Pty Ltd ABN 84 004 097 090 (“Reece”). This product is covered by a product replacement warranty and a spare parts and labour warranty. Refer to individual product pages in this brochure for specific product warranties.

Product Replacement Warranty

This warranty covers faults in the product construction, material and assembly. Products which are found upon inspection by an authorised Reece representative, to be defective in construction, material or assembly, will be repaired or exchanged with an equivalent product free of charge. Replaced items become Reece’s property. For the product replacement warranty to be valid, it must be within the specified warranty period found on individual product pages in this brochure.

All replacement products will be available for collection without charge to the customer at the nearest Reece branch to the customer’s location, or elsewhere as agreed between the customer and Reece.

Labour and Spare Parts

The labour for the replacement of products and spare parts to which this warranty applies will be supplied by Reece or relevant supplier using licensed plumbers engaged by Reece or relevant supplier within 1 year from the date of purchase. Spare parts other than those listed in the Manufacturer’s Provisions above, which are within 1 year from the date of purchase found upon inspection by an authorised Reece representative to be defective in construction, material or assembly, will be replaced free of charge.

Warranty Conditions

This warranty will apply only under all of the following conditions:

- The item has been installed by a licensed plumber
- Failure is due to a fault in the manufacture of the product
- Proof of purchase (including the date of purchase) is provided
- The installation of the product is in accordance with the instructions provided

This warranty does not cover products purchased as an ex-display without being fully checked and tested for sale by the manufacturer.

This warranty does not include faults caused by:

- Unsuitable or improper use
- Incorrect installation or installation not in accordance with the instructions provided
- Installation or part installation by the purchaser or any person other than a LICENSED PLUMBER
- Normal wear and tear
- Inadequate or complete lack of maintenance
- Chemical, electrochemical or electrical influences
- Harsh detergents or abrasive cleaners used on product finishes

Exclusions

To the fullest extent permitted by law, Reece excludes all liability for damage or injury to any person, damage to any property, and any indirect consequential or other loss or damage.

Claim Procedure

For all warranty queries customers are to contact the branch where the product was purchased. These details can be found on your purchase invoice.

Our goods come with guarantees that cannot be excluded under the Australian Consumer Law. You are entitled to a replacement or refund for a major failure and for compensation for any other reasonably foreseeable loss or damage. You are also entitled to have the goods repaired or replaced if the goods fail to be of acceptable quality and the failure does not amount to a major failure.





Reece. Works for you.

Call **1800 032 566** or visit **www.reece.com.au** for your nearest Reece store.

Due to limitations in the printing process the colours in this brochure are a guide only.

The manufacturer/distributor reserves the right to vary specifications or delete models from their range without prior notification.

The manufacturer/distributor takes no responsibility for printing errors. All products enjoy a product replacement warranty.

For full warranty details visit <https://www.reece.com.au/warranties>

V13 [BROCHURE CODE 2131811]

